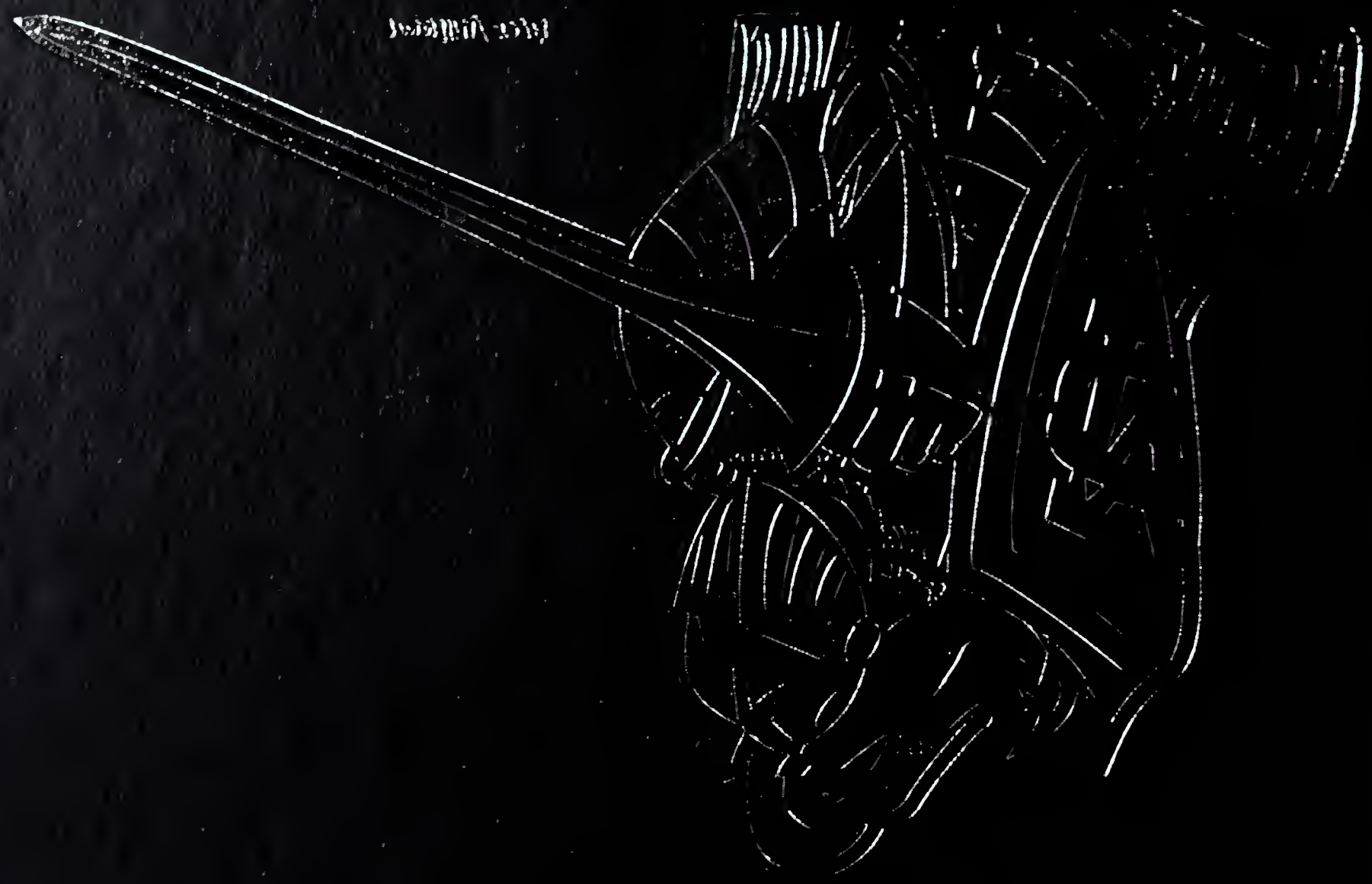

Zachary Duca'10

Tony Brunco'10

Billy Bloom'10

Shawn Harvey'10

Tyler McVicar'10

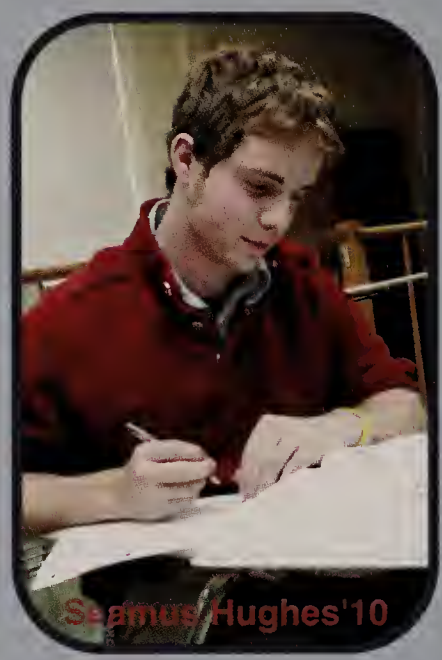

Seamus Hughes'10

Zachary Kaufman'10

Andrew Tenney'10

Freshman Spirit Day (L-R): **Standing:** John Belmonte'10, Mike Joaquim'10, Seamus Hughes'10, Joe Favuzza'10, Andrew Connelly'10, Joe Bourque'10, Robert Piecz'10, Rahul Rana'10, Rob Reinold'10, Andrew Tenney'10, Michael O'Rourke'10, Mike DiMauro'10, James Marino'10, Eric Wong'10, Chris DeNapoli'10, Joe McCormick'10, Dan Travers'10, Rob Bucchino'10, and Mark Donovan '10; **Kneeling:** Jamie Dickerson'10, Ryan Jordan'10, Dan Dortona'10, Anthony Pepe'10, Sean Sweeney'10, Jeremy Menninger'10, Ricky Serino'10, Jon Doucot'10, and Alex Ortolani'10

James Marino'10

Joseph Bourque'10

Joe Favuzza'10

Ryan Jordan'10

Sean McKenna'10

Shane Proctor'10

Alex Ortolani'10

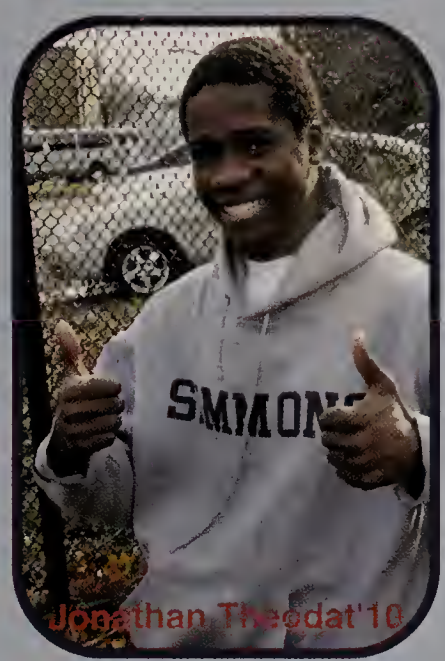

Jonathan Theodat'10

Matthew Denehy'10

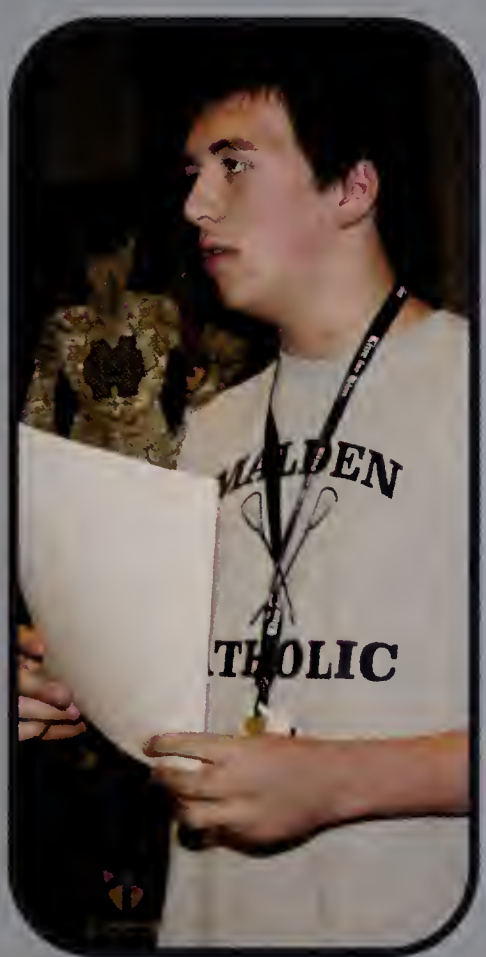

Mark Flanagan'10

(L-R) Joe McCormick'10, Anthony Pepe'10, and Anthony Goodwin'10

Malden Catholic High School: Class of 2010

The Lance 2010

Volume XLII

Malden Catholic High School
99 Crystal Street
Malden MA 02148
781-322-3098
www.maldencatholic.org

(L-R): Christian Kusch'10, William Guinee'11, Sean Sweeney'10

Ryan Brothers'10

(L-R): Leukemia Walk in October: Michael Joaquim'10, Chris DeNapoli'10, Ricky Serino'10

(L-R): Joseph Favuzza'10 and Ms. Judith Imondi of the Mathematics Department

My first few days at MC were overwhelming. I had come from a public school in Everett; going to a Catholic school was a huge transition for me. At first, I was a little uneasy about going to an all-boys high school, especially a private school. Shortly after entering MC, I knew I had picked the right high school to attend. I had come into MC knowing almost no one. I was a mess for the first few days. I had problems remembering my locker combination and getting adjusted to my schedule. My classes were much more rigorous at MC than my eighth grade classes had been. I had gotten by eighth grade doing little work and less studying. However, I knew this would not be the case at MC. My Math classes, prior to MC, had been too easy.

During my freshman year, I really struggled with Algebra and Spanish. However, I was lucky to have a teacher like Mrs. Imondi who would always be there for help. It was also during my freshman year that I joined my first club, the Multi-Cultural Club. Through the Multi-Cultural club, I met people who would later become my best friends through my four years at MC. The one thing I regret from my freshman year is not playing a sport. Sports are a big part of the full MC experience, and I should have taken advantage of every opportunity thrown at me.

It was during my sophomore year that I became fully adjusted to MC. My teachers were great and very helpful. During sophomore year, I made many new friends through more clubs and tennis. My favorite memory from sophomore year has to be Mr. Pokorny's World History class. This class is one of my favorite classes at Malden Catholic. Mr. Pokorny's teaching style was different from other teachers'. Mr. Pokorny would often joke with us; but, he knew, when it was time to buckle down and teach the material, we needed to know. Another big rule I learned was chewing gum in class would most likely get you a detention-- just like using your phone in Campus Ministry.

Junior year was a struggle for many of us. It was the year in which we got the least amount of sleep and the most amount of homework. I was finally beginning to like Math until I took the dreaded Pre-Calculus class. Pre-Calculus destroyed me in every way possible. For me, this remains the hardest class I have ever taken. I've struggled with Math all my life, but it wasn't until I took Pre-Calculus that I realized the real difficulty of Math. Junior year is known to be the toughest year.

During Junior year, I was constantly doing physics problems while ripping essays apart with Mr. Murray. Spanish III with Sra. Crotty has to be one of my most cherished memories at MC. Watching *Destinos* and eating "dulces" taught me many life lessons and her class taught me one big lesson: homework is crucial to the learning process.

Senior year had to be my favorite year. My classes were tough, but I was lucky to have some of the best teachers in the school. One of my favorite classes was Senior Theology with Bro. Tom. Bro Tom's class was more or less a class on life. Whenever I would talk to Bro. Tom, it would feel as if I was Mitch Albom talking to Morrie from Tuesdays with Morrie. He had so much knowledge to pass down to us, and I learned something new every day. It was also during senior year that I knew almost every person in my class. MCLI had taught us to become the leaders we needed to be for the underclassmen. We had taken up this responsibility and we did a great job.
We had come a long way from our freshman year. Each of us has his own story to tell and I am proud to say that I picked MC as my high school. Now, as we go onto college, we should always remember the values that were instilled in us by the students and the faculty members: Simplicity, Humility, Compassion, Trust, and Zeal. Good luck in all of life's endeavors, and may God bless each member of the Malden Catholic Class of 2010.

Rahul Rana'10

Choir at December Liturgy (L-R): Tyler McVicar'10, Gino Castucci'10, Matthew Carregal'10, Jacob Greeke'10

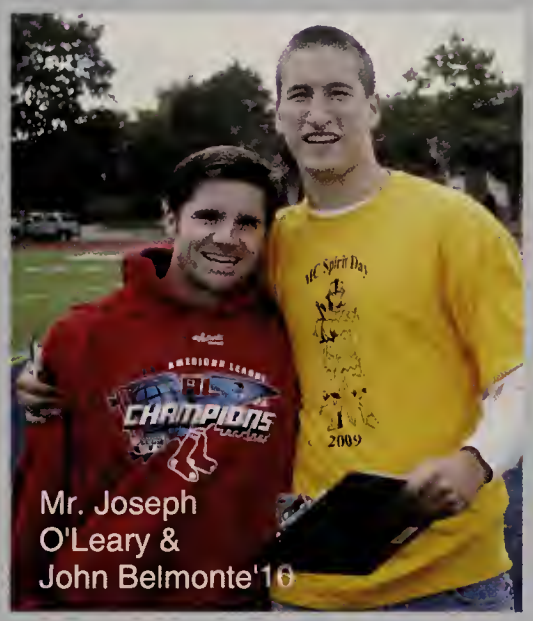

Mr. Joseph O'Leary & John Belmonte'10

Andrew Connelly'10

Anthony Brunco'10

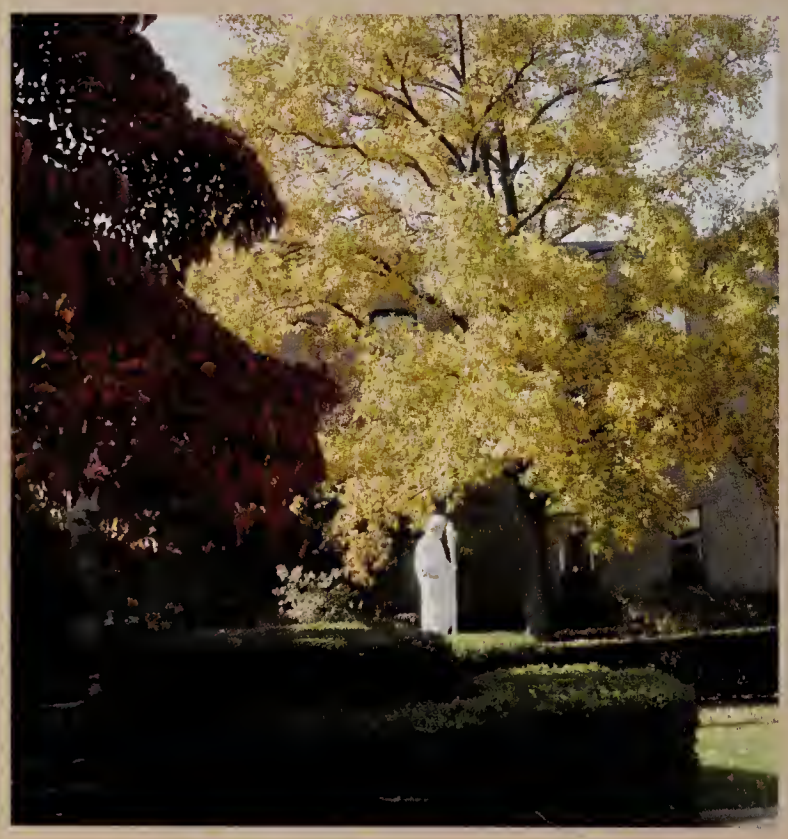

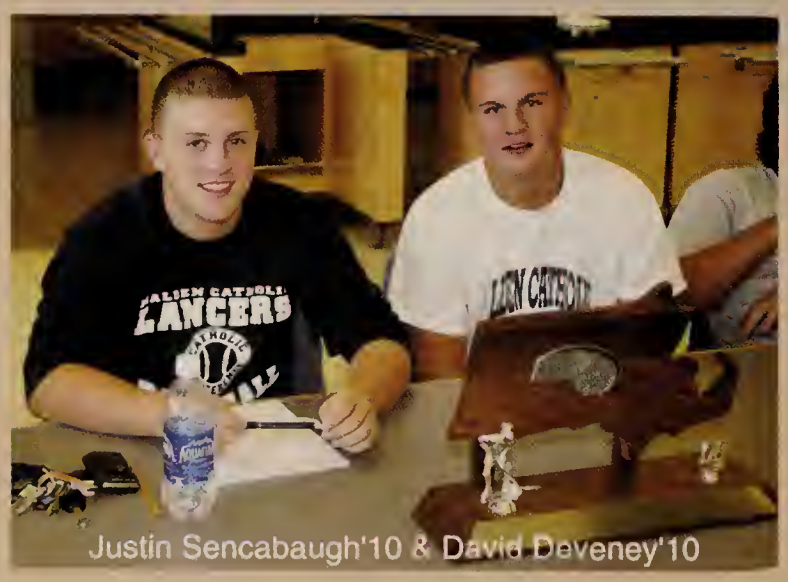

Justin Sencabaugh'10 & David Deveney'10

In September 2006, we entered Malden Catholic as freshmen, unsure of what to expect. We were from many different communities, and many of us did not know each other. Some of us were there because we had always wanted to go to Malden Catholic High School since our fathers, grandfathers, and uncles had gone here, while others were here because they had no choice. When we walked through the doors in September 2006, we knew that we were beginning a four-year journey that was going to be both challenging and rewarding. We knew the academic course-load would be rigorous, and participating in athletics or extracurriculars would take great dedication, but we accepted the challenge to go "Plus Ultra."

Soon, we realized Malden Catholic was not just a high school focused on academics; the communal atmosphere of Malden Catholic High School set MC apart from other high schools. Reflecting back on our four years, we truly came to regard one another as brothers. We were always there to comfort in times of distress and to celebrate in times of great joy. Our school spirit burned bright, and we "bled the Blue and Gold." Who could forget the White-Outs at the Super 8 Hockey Tournaments, or the crazed soccer fans during the state soccer tournament?

Another aspect of MC that separated our experience from other high schools was the "Catholic" in "Malden Catholic." Unlike other high schools, Jesus Christ was physically present on the campus in the Chapel of St. Francis Xavier. Many people have said that when they cross the threshold of Malden Catholic, they feel the presence of Christ. Over the course of four years, we have indirectly helped many needy people in our community and around the world by donating toys to the annual Christmas toy drive, raising money to help children in Peru, among numerous other charities.

Our Malden Catholic experience could not possibly have been what it was if it were not for the nurturing administration, faculty, and staff. The teacher-student relationship at MC, in my opinion, is unlike any other high school's: it cannot be summed up in words. Teachers cared for us as if we were *their* children. Whether it was checking in to see how we were doing in another class, or asking how our day was going, they cared for us. Of course, when we had some teachers in class, we thought they were being tough on us, but, when we reflect back on our Malden Catholic experience, we see that the teachers were challenging us to reach our full potential, and we should be thankful for them.

This book, our class's yearbook, serves as a reminder of our time together at Malden Catholic. It is a memento that only captures a little bit of our MC experience. The book chronicles the 2009-2010 school year, our senior year. Whether you are looking at this book a few months after our graduation, or sharing this book with your grandchildren, keep in mind our high school experience would not have been what it was had it not been for each one of us. Each member of the Malden Catholic Class of 2010 brought a unique gift to the community, be it on the field, in the classroom, or in the auditorium.

On Saturday, May 22, 2010, we crossed the stage in the Doherty Gymnasium and received our high school diplomas, thus ending our time at Malden Catholic. Even though we are off at different colleges, living in different states, and working in different companies, nobody can ever take away the time we shared together at 99 Crystal Street. We will forever be part of Malden Catholic history. We will forever be Lancers. We will forever be brothers. In the words of Mr. Rick Mazzei'74, "We are MC."

I would like to end with an Irish Blessing: "May the road rise to meet you; may the wind be always at your back, and, until we meet again, may God hold you in the palm of his hand." Congratulations, gentlemen, and good luck in all of life's endeavors!

~ Ricky Serino'10

Jonathan Theodat'10

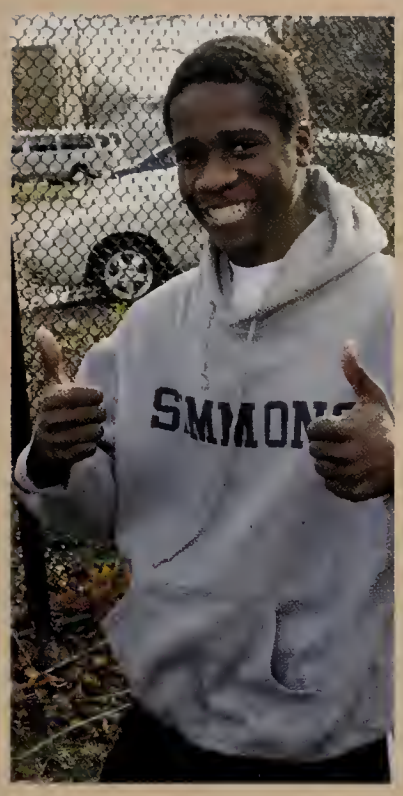

Matthew Grady'10

Jamie Dickerson'10

Matthew Brennan

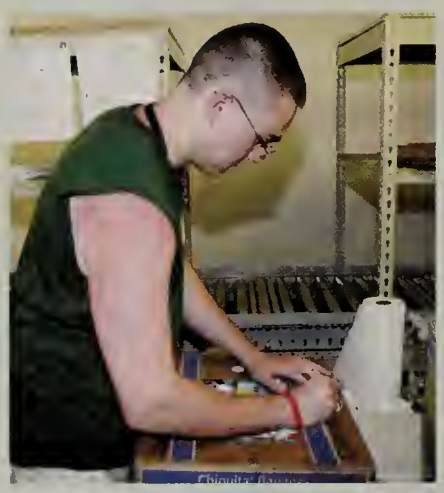

Jon Doucot

James Marino

Sean McKenna

David Blake

L-R: Joseph McCormick, Joseph Guihan, Anthony Goodwin

Lance Garden

L-R: Tyler Murphy, Mark Flanagan, Anthony Goodwin, James Marino

Ryan Jordan

Malden Catholic Lancers

MCLI

Left:(L-R):
Ms. Kara Conway,
Mr. Patrick Driscoll,
Devin Tarpey,
Joe Favuzza,
Ray McAllister,
Cam Greenberg,
Eric Wong,
Mrs. Mary Driscoll,
Ryan Jordan,
Nick Weiner,
John Duffy,
Mark Donovan;
Below Far Left:
Eric Wong
Below Center:
Seamus Hughes;
Below: (L-R):
Ryan Jordan &
John Duffy

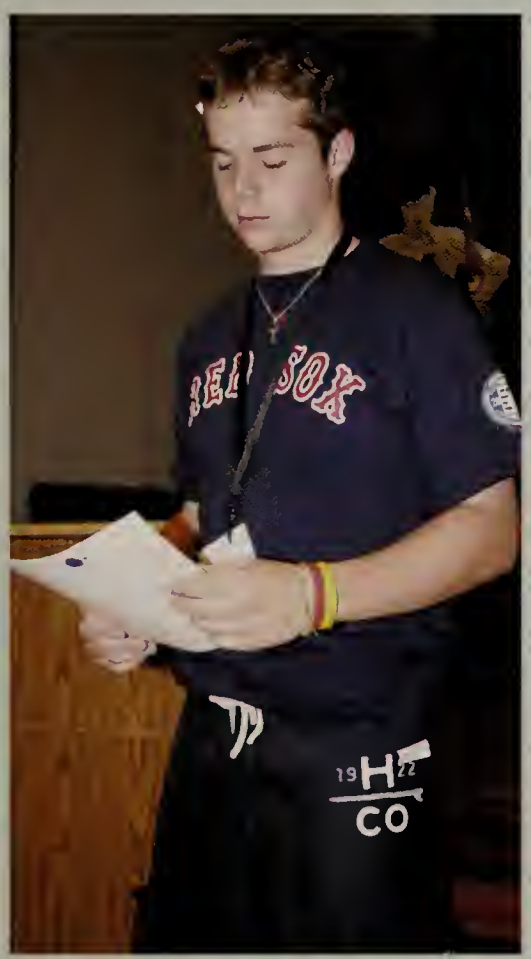

Above: Devin Tarpey, Daniel Travers, Jacob Greeke
Left: (L-R): Joe Devlin Joe Leary, Matt Brennan, Quinn McDonough, Andrew Connelly, Robert Bucchino, Sean Sweeney, Mark Flanagan, Bro. Thomas Puccio

August 6 to 9, 2009

Dan Travers

Chris De Napoli

Sean McKenna
& Jamie Dickerson

Joseph Devlin
& Dan Luberto

Right: "The Sled" (L-R): Dan Travers, James Marino, Zachary Duca, Dylan Dale, Mike Joaquim, Jake Batista, Robert Iapicca, Robert Piecz, Michael Lewis, Paul DePierro, Ed Ferrante; **Below Left** (L-R): Mike DiMauro, Jake Greeke, Sergio LaFrazia, Pat McCarthy, John Martin; **Below Center:** at the Boston Food Bank: Mark Flanagan; **Below Far Right:** Zachary Keenan

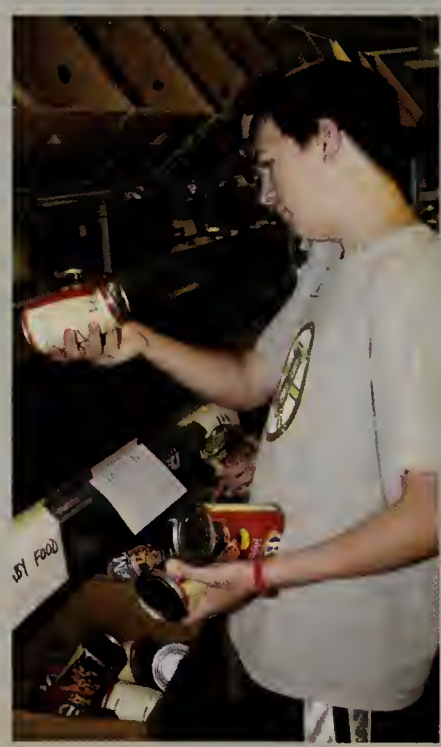

Left: (L-R): Mrs. Elizabeth Paquette, Lance Garden, Tony Brunco, Anthony Pepe, Mike O'Rourke, Gus Ramos, Matt Sordello, Sean McAdam, Matt Sanford;
Below Far Left: (L-R): Sean Sweeney, Ricky Serino;
Below Center: Gus Ramos;
Below Right: at the Boston Food Bank: Jamie Dickerson

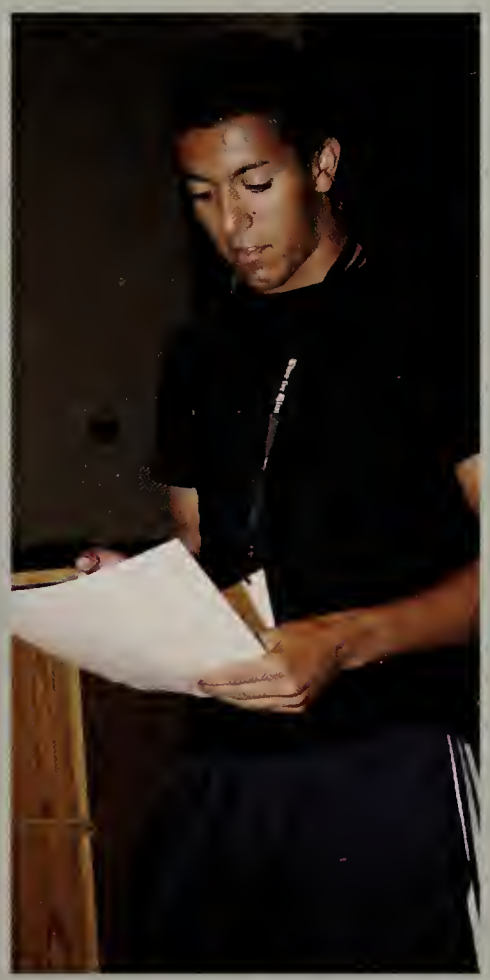

Above: Ray McAllister and Mrs. Mary Driscoll at the Service Commissioning Ceremony;
Left: (L-R): Joe Bourque, Zach Keenan, Craig Cooley'09, Dom Roberto, Joe Trischitta, Matt Denehy, Mr. Michael O'Connor, Ryan Greenberg, Tim Melle, Brendan Shea.

Right: (L-R): Ed Ferrante, Cori Michals, Dan Travers, Adam Dell'Aria, Joel Cruz, Mr. Eamonn Casey, Zach Duca, Dylan Dale, Ryan Finnegan.

Below: Matthew Sordello

Below Right: *Trivia Contest Champions:* Front: Mrs. Maria Crotty; Class of 2010: (L-R): Robert Kendall, Brian Corcoran, Daniel Luberto, Joe Guihan, David Blake, Joe McCormick, Billy Cannon, Chris De Napoli, Anthony Goodwin

(L-R): Rick Serino, Dan Travers, Devin Tarpey, Gus Ramos

Left: (L-R): Ms. Sarah Hoff, Rick Serino, Rahul Rana, Rich Tarby, Bill Bloom, Andrew Tenney, Stephenson Kim, Frank Gargiulo, David Ho;

Below Far Left: David Blake;

Below Center: (L-R): Jeremy Menninger, Deric Hoang, Sean McKenna, Tyler Murphy, Rubby Bui;

Below Right: (L-R): Adam Dell'Aria and Joe Bourque

Above: Matthew Brennan and Brother Thomas Puccio

Left: (L-R): Mrs. Maria Crotty, David Blake, Brian Corcoran, Joe Guihan, Chris De Napoli, Anthony Goodwin, Joe McCormick, Rob Kendall, Dan Luberto, Billy Cannon

Right: (L-R): Matt Cenca, Deric Hoang, Tyler Murphy, Jamie Dickerson, Rubby Bui, Sean McKenna, JeremMenninger;

Below Left: (L-R): Lance Garden, Michael O'Rourke, Anthony Pepe, Matthew Sanford, Anthony Brunco;

Below Center: after the MCLI closing Mass: the McKenna's (L-R): Brian'11, Luke, Chris, Sean'10

Below Far Right: after the MCLI closing Mass: the Keenan's (L-R): Patrick '13 and Zachary'10

Jake Greeke and Dan Dawley

(L-R): John Martin, Jake Greeke, Pat McCarthy, Sergio LaFrazia, Seamus Hughes, Mike DiMauro, Alex Ortolani, Dan Dawley

Left: (L-R): James Marino, Robbie Piecz, Paul DePierro, Jon Ducot, Brother Henry Marino, Rob Iapicca, Jake Batista, John Belmonte, Mike Joaquim.

Below Left: T*ug of War* (L-R): Matt Cenca, Rubby Bui, Deric Hoang, Jamie Dickerson, Tylor Murphy, Jeremy Menninger, Sean McKenna.

Below: *Champions of MCLI Olympics:* (L-R): Kneeling: Joe Leary, Mark Flanagan, Joe Devlin; Standing: Bro. Thomas Puccio, Quinn McDonough, Robert Bucchino, Andrew Connelly, Sean Sweeney, Matthew Brennan

Above Left: (L-R): Ray McAllister, Rubby Bui, Matthew Sordello, Sean McAdam, John Martin, Ryan Greenberg.

Above Center: Zach Keenan and Mr. Michael O'Connor at the closing of the MCLI

Above Right: (L-R): Jamie Dickerson and Jeremy Menninger

Left: (L-R): Mike DiMauro, Sergio LaFrazia, Seamus Hughes, Dan Dawley, John Martin, Pat McCarthy, Alex Ortolani, Jake Greeke, Mrs. Sherry Endicott.

Cast: (L-R) **Back Row:** Ryan Finnegan'10, Andrew Napier'12 (Matignon), Joe Trischitta'10, Andrew DeLillo'11, Jennifer Morley'12 (Matignon), Shannon Sullivan'12 (Matignon), Emily Hamilton'10; **Front Row:** Shea Leavis'13, Ted Kearnan'13, Alicia Sullivan'10 (St. Mary's of Lynn), Joel Cruz'10, Alex Iascone'12, Lance Garden'10, Edward Ferrante'10, Brendan Shea'10

The Scarlet Letter

November 12, 13, 14, 2009

Nathaniel Hawthorne's

The Scarlet Letter

A Drama in Two Acts

Set in Boston in Puritan times, Nathaniel Hawthorne's classic The Scarlet Letter is about Hester Prynne, a married women whose husband has been missing for several years and who is found to be pregnant. Her refusal to announce who the father of the child is, garners her the punishment of having to wear the…letter, a scarlet "A" on her chest … Hester is forced to become the symbol of sin in the community, yet she begins to prove that she is stronger than the indignity which has been thurst upon her…. The arrival of her husband after many years… causes everything to unravel.

--Mr. Eamonn Casey, Director, November '09

(L-R): Joel Cruz'10, Brendan Shea'10, Lawrence Garden'10

Cast

Roger Chillingworth: Andrew DeLillo'11
Townsman 1: Ted Kearnan'13
Townsman 2: Shea Leavis'13
Gossip 1: Brendan Shea'10
Gossip 2/ Sailor 2: Lawrence Garden'10
Gossip 3/ Sailor 3: Joel Cruz'10
Beadle Brackett: Andrew Napier (Matignon)'12
Hester Prynne: Emily Hamilton'10
Rev. Wilson: Ed Ferrante'10
Arthur Dimmesdale: Ryan Finnegan'10
Gov. Bellingham: Alex Iascone'12
Little Pearl: Nina Finocchiaro (Cheverus)
Mistress Hibbins: Jennifer Morley (Matignon)'12
Mrs. Wilson: Shannon Sullivan (Matignon)'12
Sexton: Joseph Trischitta'10
Pearl: Alicia Sullivan (St. Mary's of Lynn)'10
Sailor 1: David Blake'10
Ship Captain: Kyle Amato'11

Ed Ferrante'10, Shannon Sullivan, Alex Iascone'12

David Blake'10 & Mr. Eamonn Casey

Kyle Amato'11 & Alicia Sullivan

(L-R): Shea Leavis'13, Ted Kearnan'13, Joel Cruz'10, Lance Garden'10, Brendan Shea'10

Stage Crew

Stage Manager - Billy Endicott'12
Lights and Sounds- Ben DiMattia'13

CREW: Brendan Nichols'12, Robert Norton'12, Justin Mullen'12, Abraham LaCombe'12, Andrew DeMaria'11
Special Thanks to Mr. Brian O' Donnell and MC Art Club

(L-R): Ryan Finnegan'10, Joel Cruz'10, David Blake'10

Above Left: Shea Leavis'13 & Ted Kearnan'13
Above: Andrew Delillo'11, Ryan Finnegan'10, Emily Hamilton

Halloween on Stage: (L-R) Back Row: Ted Kearnan'13, Andrew DeLillo'11, Justin Mullen'12, Andrew DeMaria'11, Kyle Amato'11, Brendan Shea'10; **Front Row:** Jennifer Morley, Alex Iascone'12, Billy Endicott'12, Mr. Eamonn Casey, Edward Ferrante'10, Ben DiMattia'13

Varsity Golf: Standing (L-R): Mark Donovan'10, Devin Tarpey'10, Anthony Malatesta'10, Coach Mr. Michael O'Connor, Pat Brothers'11, John Brickley'11 **Kneeling** (L-R): Dan Travers'10, Andrew Tenney'10, Matt Hamill'11, Mike Cole'12, Tyler Murphy'10

Tyler Murphy'10

(L-R): Bro. Thomas Puccio, Anthony Malatesta, Mr. Rick Malatesta, Mr, Michael O'Connor

(L-R): Bro. Thomas Puccio, Mrs. Sheila Murphy, Tyler Murphy'10, Mr. Michael O'Connor, Varsity Golf Coach

Mrs. Sharon Donovan, Mark Donovan'10, Mr. Tim Donovan

Devin Tarpey'10

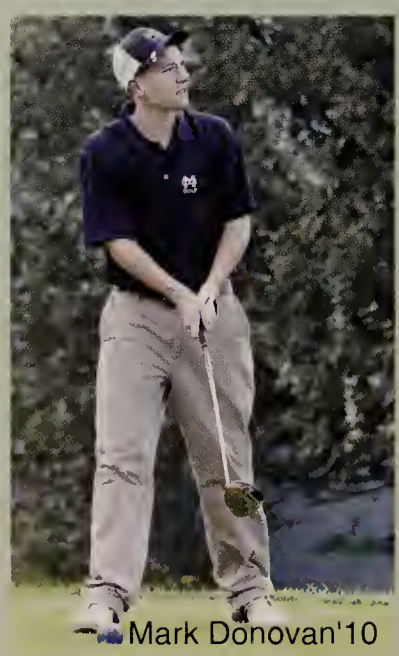

Mark Donovan'10

Anthony Malatesta'10

Mike Cole'12

Catholic Conference All-Star: Devin Tarpey'10

Tuesday Sept. 8: W: MC 43 at Saugus 30

Thursday Sept. 10: L: Xaverian 232 at MC 246

Wednesday Sept. 16 W: MC 55 at Malden 17

Thursday Sept. 17:
L: Boston College High 230 at MC 237

Monday Sept. 21: W: MC 325 at Xaverian 330 (Second tie breaker)

Tuesday Sept. 22:
at Catholic Memorial 244 MC 261

Thursday Sept. 24:
L: St. John's Prep 219 at MC 248

Wednesday Sept. 30: L: at Winthrop 37 MC 35

Thursday Oct. 1:
W: at MC 245 Catholic Memorial 247

Friday Oct. 2: W: at MC: 237 Malden 260

Monday Oct. 5 W: at MC 229 Winthrop 259

Tuesday Oct. 6: L: at St. John's Prep 234 MC 254

Friday Oct. 9: W: at MC 47 Everett 25

Wednesday Oct. 14: L: at Boston College High 251 MC 261

Thursday Oct. 15: at MC 47 Medford 25

Friday Oct. 16: at MC 235 Saugus 260

Monday Oct. 19: W: at MC 245 Medford 260

Tuesday Oct. 20: W: at MC 237 Everett 260

Monday Oct. 26: MIAA Division I North Tournament: Lancers shoot 318 for Seventh Place

Patrick Brothers'11 qualifies for the MIAA Division I State/ Individual Tourney

CLASS OF 2010 (L-R): Dan Travers, Mark Donovan, Anthony Malatesta, Devin Tarpey, Tyler Murphy, Andrew Tenney

(L-R): Captain Devin Tarpey'10, Coach Mr. Michael O'Connor, Captain Dan Travers'10

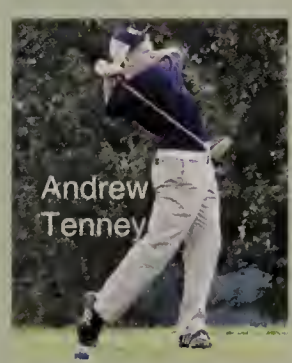

Andrew Tenney

Dan Travers

Patrick Brothers

Junior Varsity (L-R) Front: Joe Hallisey'11, Paul Corcoran'12, Raff Colella'13, John Cashell'12, Brendan White'13; **Back Row (Standing):** Mr. Patrick Driscoll, Joseph Sullivan'11, John LeBlanc'12, Joe Tumblin'12, Joe Leclair'12, Tom Conley'11, Andrew Travers'13

2009 *Malden Evening News*: All-Scholastic Soccer Team:
Steve Salazar'10
Nick Annese'11
Michael Lewis'10
Gus Ramos'10

Catholic Conference All-Stars:
Nick Annese'11
Steve Salazar'10

Right: Gus Ramos'10, # 7 Michael Lewis

ABOVE: Varsity Soccer (L-R):
Kneeling: Thales Brito'13, Nicholas Annese'11, Tyler Bean'11, Michael DePaolo'11 Kyle Lewis'11, Nicholas Sanville'11, Jesse Bosco'11, James Papia'11, Nolan Alberghini'12, David Linder'11, Andrew Medeiros'12; **Standing:** Coach Derek Cobbe, Jamie Kim'11, Zachary Murphy'10, RaymondMcAllister'10, Brendan Fazio'10, James Dickerson'10, Robert Bucchino'10, Steve Salazar'10, Gus Ramos'10, Sergio LaFrazia'10, Jefferson Puerta'10, Michael Lewis'10, Sean McKenna'10, Evan Moreira'10, Jackson Flynn'12, Coach Repucci, Coach Kevin Jones.

Evan Moreira'10

(L-R): **Above:** #17 Michael DePaolo'11, #7 Michael Lewis'10, #13 Jesse Bosco'11 **Right:** Jesse Bosco'11, Nick Annese'11

Lancer Soccer

MC

Varsity Soccer, 2009

Friday, Sept. 11: MC 3 at Revere 1

Monday, Sept. 14: at MC 3 Cambridge 0

Wednesday, Sept. 16:
at Boston College High 2 MC 0

Saturday, Sept. 19:
Catholic Memorial 2 MC 1

Wednesday, Sept. 23:
at MC 4 Xaverian 1

Saturday, Sept. 26:
at MC 1 St. John's Prep 0

Thursday, Oct. 1 at MC 6 Methuen 0

Thursday, Oct. 8: at MC 2 Chelmsford 1

Saturday, Oct. 10:
Boston College High 3 MC 2

Monday, Oct. 12: Medford 3 MC 2

Thursday, Oct. 15:
at Catholic Memorial 4 Malden Catholic 0

Saturday, Oct. 17: at MC 2 Xaverian 1

Monday, Oct. 19: at Medford 1 MC 0

Wednesday, Oct. 21:
at St. John's Prep 4 MC 1

Friday Oct. 23: MC 0 at Chelmsford 0

Monday Oct. 26: at Cambridge 3 MC 0

Friday Oct. 30: MC 3 at Methuen 0

Monday Nov. 2: at MC 0 Revere 0

MIAA STATE TOURNAMENT:

Saturday Nov. 7:
MC 3 at Lynn Classical 0

Monday Nov. 9: at Danvers 1 MC 0

#4 Sergio LaFrazia'10, #18 Evan Moreira'10

#15 Jesse Bosco'11, #10 Steve Salazar'10

Nick Annese'11

Michael Lewis'10

Gus Ramos'10

Coach Derek Cobbe, Coach Kevin Jones, Brendan Fazio, Mr. Garrett Fazio, Mrs. Cheryl Fazio, Bro. Thomas Puccio, C.F.X.

Coach Derek Cobbe, Coach Kevin Jones, Mr. Rafael LaFrazia, Mrs. Leandra LaFrazia, Sergio LaFrazia, Bro. Thomas Puccio

Coach Derek Cobbe, Kevin Jones, Mrs. Lorraine Bucchino, Robert Bucchino, Mr. Robert Bucchino, Bro. Thomas Puccio

Coach Derek Cobbe, Coach Kevin Jones, Mr. Michael Lewis, Michael Lewis, Mrs. Deborah Lewis, Bro. Thomas Puccio

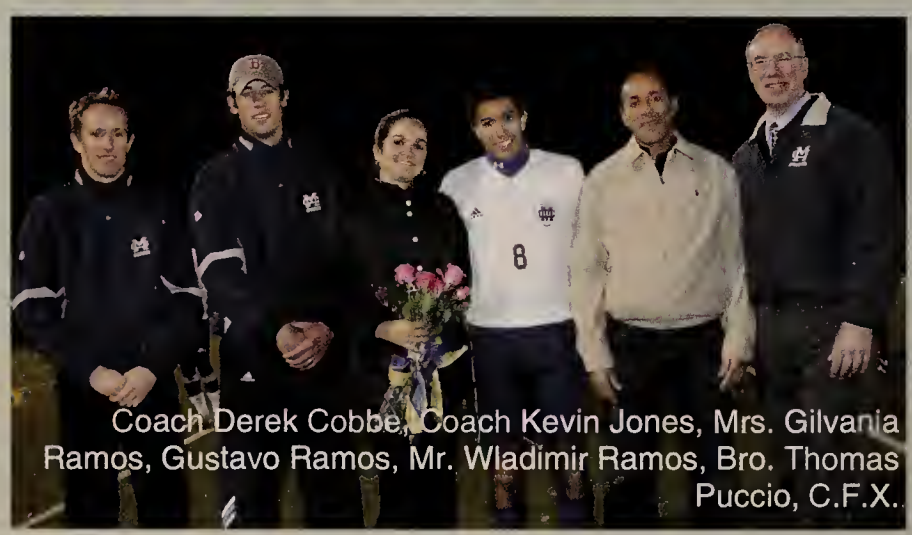

Coach Derek Cobbe, Coach Kevin Jones, Mrs. Gilvania Ramos, Gustavo Ramos, Mr. Wladimir Ramos, Bro. Thomas Puccio, C.F.X.

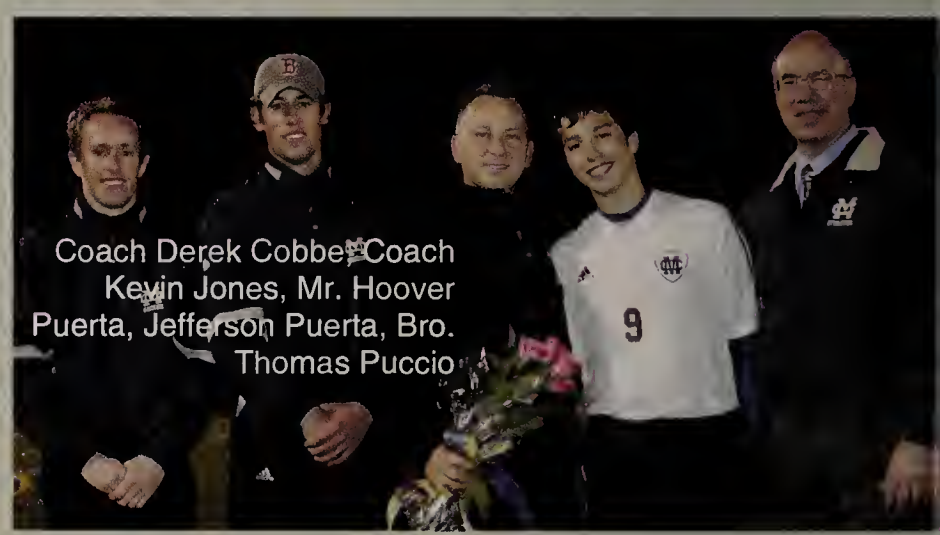

Coach Derek Cobbe, Coach Kevin Jones, Mr. Hoover Puerta, Jefferson Puerta, Bro. Thomas Puccio

Coach Derek Cobbe, Coach Kevin Jones, Mrs. Freis Salazar, Steve Salazar, Mr. Cesar Salazar, Bro. Thomas Puccio

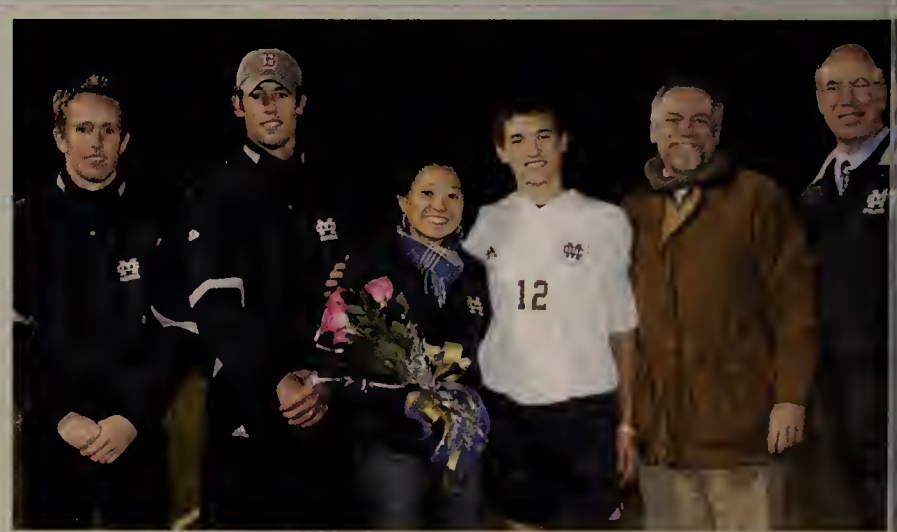

Coach Derek Cobbe, Kevin Jones, Mrs. Brenda Murphy, Zachary Murphy, Mr. Brian Murphy, Bro. Thomas Puccio

Coach Derek Cobbe, Coach Kevin Jones, Mr. Dave Dickerson, James Dickerson, Mrs. Mary Dickerson, Bro. Thomas Puccio, C.F.X.

Coach Derek Cobbe, Coach Kevin Jones, Mrs. Dawn McCormick, Joseph McCormick, Mr. Joseph McCormick, Bro. Thomas Puccio,

Above Left (L-R): Coach Derek Cobbe, Coach Kevin Jones, Mrs. Noreen McKenna, Sean McKenna, Mr. John McKenna, Bro. Thomas Puccio, C.F.X.

Above Right (L-R): Coach Derek Cobbe, Coach Kevin Jones, Mrs. Marie McAllister, Ray McAllister, Mr. Wayne McAllister, Bro. Thomas Puccio, C.F.X.

Left: (L-R): Coach Derek Cobbe, Coach Kevin Jones, Evan Moreira, Mr. Joe Moreira, Bro. Thomas Puccio, C.F.X.

Senior Soccer Players

#5, Jackson Flynn'12, #8 Robert Bucchino'10; background: Michael DePaolo'11

Right: (L-R): David Ho'10, Josh Ho'11, Rubby Bui'10; **Below:** Joseph Bourque'10 & Mr. Angelo Bosco of the LanguageDepartment

Colin Treanor'10

Michael Kelliher'11 & Matthew Denehy'10

(L-R): John Ronayne'12, Daniel Travers'10

(L-R): Seamus Hughes'10, Anthony Pepe'10, Joseph Guihan'10, Anthony Goodwin'10

Mr. Eamonn Casey, Drama Director

Anthony Brunco'10

(L-R): Dan Solomon'10 & Duy Vo'10

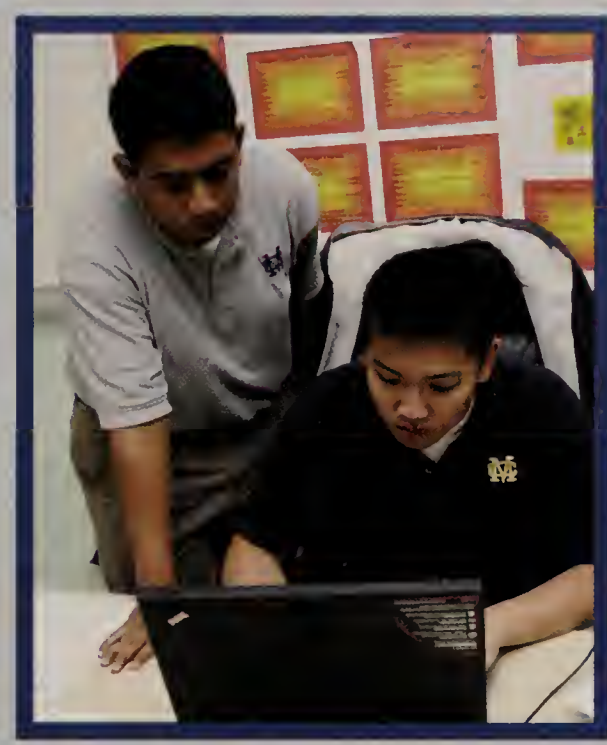

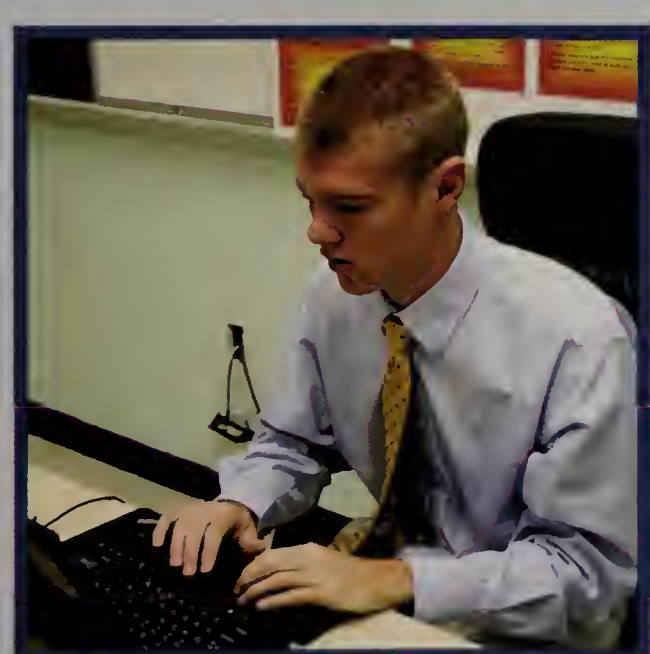

Above: (L-R): Hockey: Justin Sencabaugh'10, Michael Vecchione'11, Alex Minter'11;
Far Left: Matthew Sanford'10;
Left: Joseph McCormick'10

Soccer:
Raymond McAllister'10 and Michael Lewis'10

Swimming:
Larry Guinee'11 and Cory Gaff'10

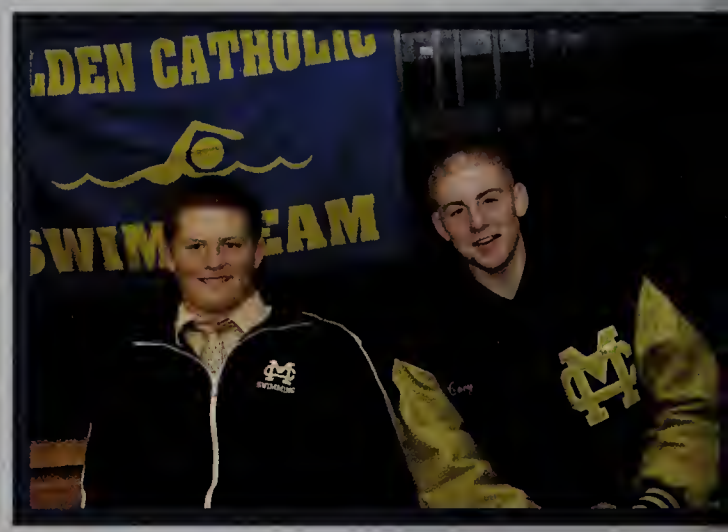

Right: Alex Williams'10 and Brian Corcoran'10; **Far Right:** Science Lab: Zachary Duca'10

Open House

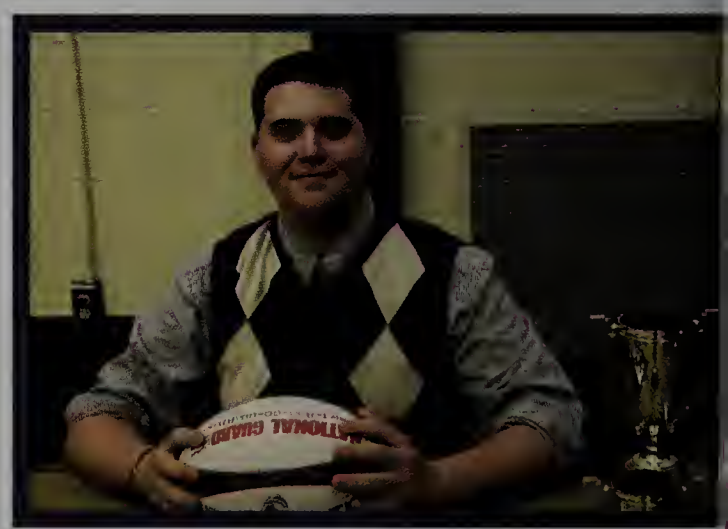

Above Left: Hockey Players: Jake Greeke'10 , Daniel Travers'10, Justin Sencabaugh'10; **Above Right:** Rugby: Shawn Harvey'10; **Right:** Art: Robert Reinold'10

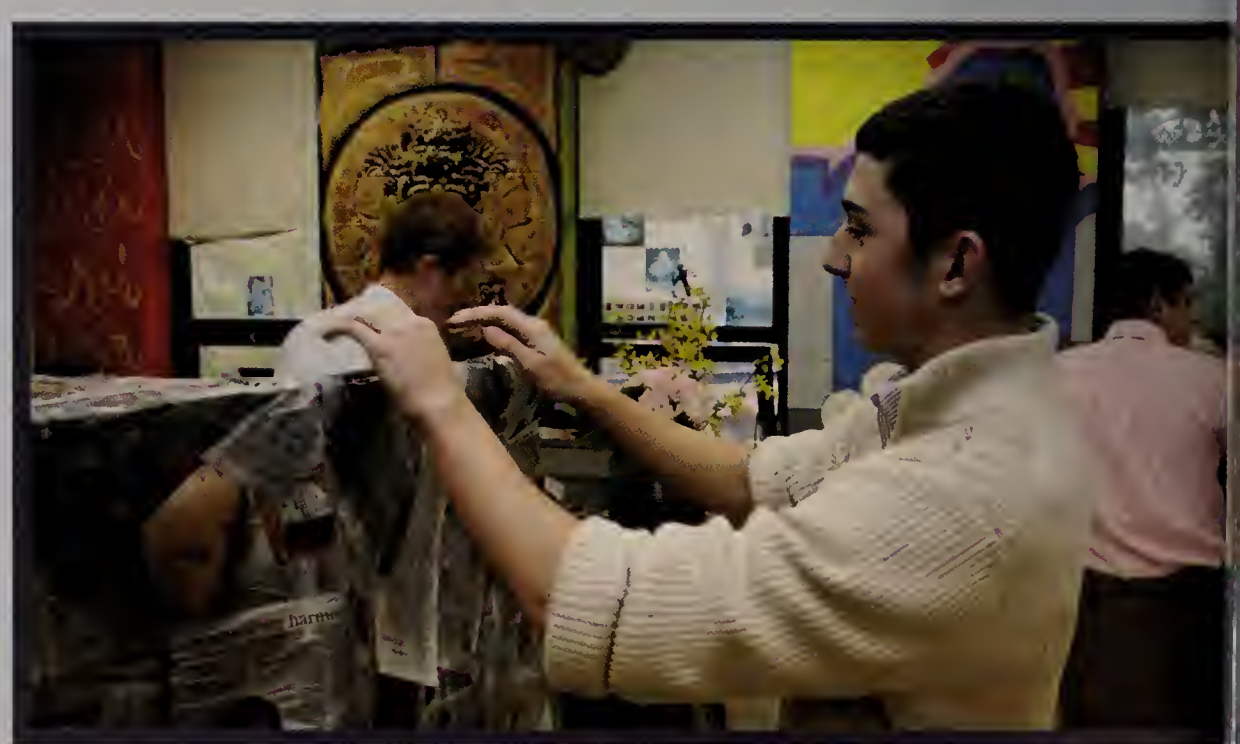

Nam Tran'10

Mrs. Lisa Cenca, Learning Specialist and Sammy Lo'10

Sean McKenna'10

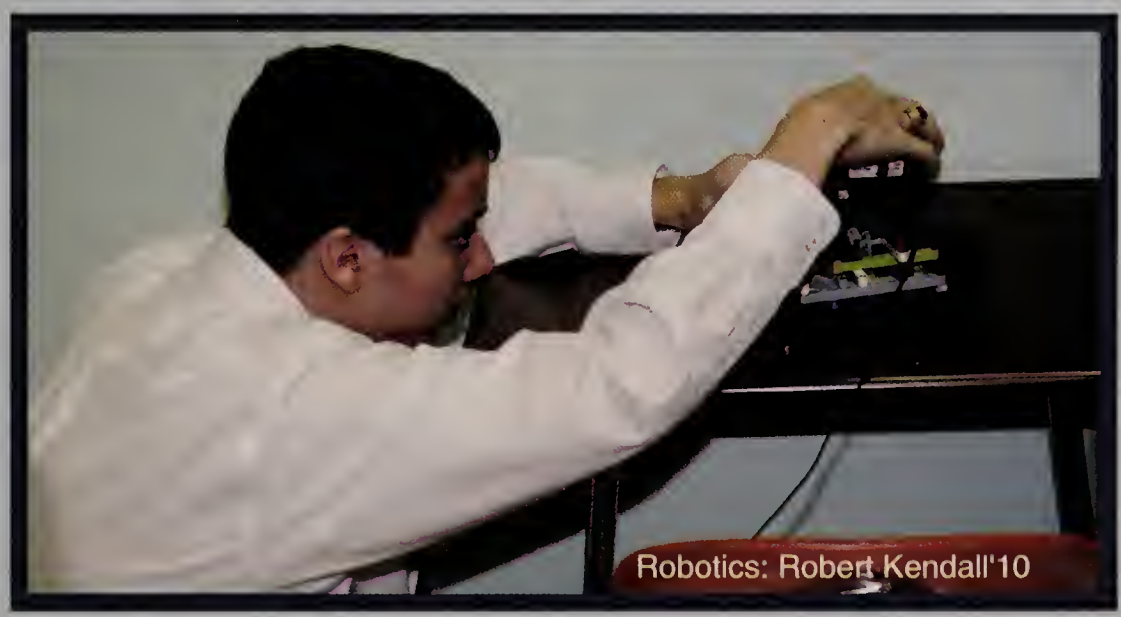

Robotics: Robert Kendall'10

Above: Sean McAdam'10; **Above Right:** Drama Club (L-R): Ryan Finnegan'10, Edward Ferrante'10, Andrew DeLillo'11

Open House
Oct. 18, 2009

Lancer Football 2009

Senior Football Players (L-R): **RIGHT:** Bro. Puccio, Joseph Doucot, Mrs. Mena Doucot, Captain Jon Doucot, Mr. Matthew Doucot, Coach Almeida; **FAR RIGHT:** Bro. Puccio, Mrs. Delia Martin, Mr. John Martin, #78 Captain John Martin, Coach Almeida

RIGHT: Br. Puccio, Mr. Bill McDonough, #27 Captain Quinn McDonough, Mrs. Laura McDonough, Coach Almeida **FAR RIGHT:** Br. Puccio, Mr. Victor Souza, #10 Captain Steve Souza, Mrs. JoAnne Souza, Coach Almeida

RIGHT: Bro.Thomas Puccio, Mr. Mike Bourque, #19 Joseph Bourque, Mrs. JoAnne Bourque, Coach Almeida; **FAR RIGHT:** Br. Thomas Puccio, Mr. Ron Cannon, #85 Bill Cannon, Mrs. Pat Cannon, Coach Almeida

Seniors and Parents

ABOVE: (L-R): Br. Thomas Puccio, Mr. Joseph Gaff, #88 Cory Gaff, Mrs. Nanci Gaff, Coach Almeida

ABOVE: (L-R): Br. Thomas Puccio, Mr. Kevin Kelley, #76 Craig Kelley, Mrs. Kathy Kelley, Coach Almeida

Left: Lancer Football at St. John's Prep, Danvers; **Below:** Matthew Heriveaux'11

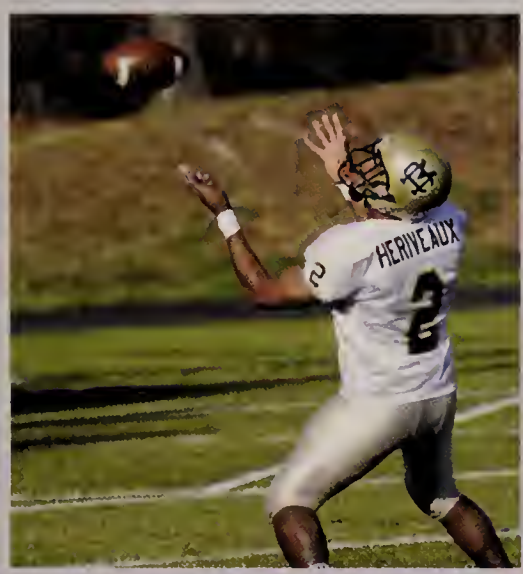

(L-R): Kevin Hennessey'12, Cory Gaff'10, #2 Matthew Heriveaux'11, #34 Rudy Favard'11, Larry Guinee'11

#63 Kevin Hennessey'12, #14 QB Tyler McVicar'10, #78 John Martin'10, #88 Cory Gaff'10

(L-R): Larry Guinee'11, #65 Jon Doucot'10, #63, Kevin Hennessey'12, John Martin'10, #14 Tyler McVicar'10, Cory Gaff'10, #2 Matthew Heriveaux'11

Senior Football Players (L-R):
Right: Bro.Thomas Puccio, Mr. Jorge Martinez, #56 Jorge Martinez, Mrs. Maria Martinez, Coach Almeida
Far Right: Bro. Thomas Puccio, Mr. Bobby McVicar, Mrs. Debbie McVicar, #14 Tyler McVicar, Coach Almeida

Right: Bro. Puccio, Mr. Rich #62 Richard Tarby, Mrs. Sharon Tarby, Coach Almeida
Far Right: Bro.Thomas Puccio, Mr. Chris Treanor, #6 Colin Treanor, Mrs. Gail Treanor Coach Almeida
Below Right: Bro. Puccio, Mr. Emilio Zirpolo, #36 Cameron Zirpolo, Mrs. Darlene Zirpolo, Coach Almeida

Seniors and Parents
Lancer Football

(L-R): #57 Lawrence Guinee'11, #2 Matthew Heriveaux'11, Rudy Favard'11, Jon Doucet'10, #88 Cory Gaff'10

Catholic Conference All-Stars:

Jon Doucot'10
Will Guinee'11
Mike Kelleher'11
John Martin'10
Quinn McDonough'10

Quinn McDonough'10
--Malden Evening News Player of the Year
--Catholic Conference Offensive Player of the Year
--Boston *Globe* All-Scholastic
--Boston *Herald* All-Scholastic

Quinn McDonough: "The Offensive Player of the Year in the Catholic Conference, the 6-foot-1, 195-pounder rushed for 1,223 yards and 23 touchdowns, averaging nearly 9 yards per run. He set a school record for yards (382) and touchdowns (five) in a game. A three-year regular in lacrosse, he led the team in scoring [in 2009]."
-- The Boston *Herald*, December, 2009

Class Of 2010 (L-R): **Seated:** Tyler McVicar, Cameron Zirpolo, John Martin, Steve Souza, Quinn McDonough, Joseph Bourque, Jorge Martinez; **Standing:** Colin Treanor, Craig Kelley, Richard Tarby, Jonathan Doucot, Cory Gaff, William Cannon

Malden Evening News All-Scholastic Team:

Quinn McDonough'10
John Martin'10
Jon Doucot'10
Will Guinee'11
Mike Kelleher'11
Rudy Favard'11
Tyler McVicar'10
Cory Gaff'10

Malden Catholic Football *Catholic Conference* Season Results:

Friday, Sept. 11 Xaverian 47 at MC 14
Friday, Sept. 18 at Westford 56 MC 18
Friday, Sept. 25 at MC 21 Somerville 7
Friday, Oct. 2 at MC 30 Peabody 7
Friday, Oct. 9 Winchester 34 at MC 14
Friday, Oct. 16 at Reading 42 MC 14
Friday, Oct. 23 MC 28 at Catholic Memorial 26
Friday, Oct. 30 BC High 34 at MC 12
Saturday, Nov. 7 at St. John's Prep 42 MC 12
Friday, Nov. 13 at Masconomet 34 MC 0
Wednesday, Nov. 25 at MC 42 Lawrence 32

Matthew Grady'10

2009 Cross Country Team: L-R: (Seated): Zachary Krigman'10, Anthony Brunco'10, Sean Sweeney'10, Matthew Grady'10, Timothy Guinee'11, Joseph Guihan'10, Christian Kusch'10, Jonathan Theodat'10, James Marino'10; **Middle Row:** James Testa'13, Alec DeBenedictis'13, Robert Celona'11, Matthew Hanson'11, Michael Giso'11, William Duff'11, Connor Mosey'11, Andrew Krause'12, Joseph Terranova'12, **Standing**: Cameron DeCroteau'13, Colin Dyre'13, Joseph Brunco'13, Colin O'Donnell'12, Michael Lee'13, Matthew Tamer'12, David Estrich'12, Michael Pepe'12, Matthew Luberto'13, Chris Regan'12, Kevin Quigley'12, Priamo Compres'13, Zackary Ghika'13, Eric Gilberg'12, Stephen Mattuchio'12, Daniel Fitzgerald'12, Zachary Attenborough'12, Samuel Willis'13

Christian Kusch'10

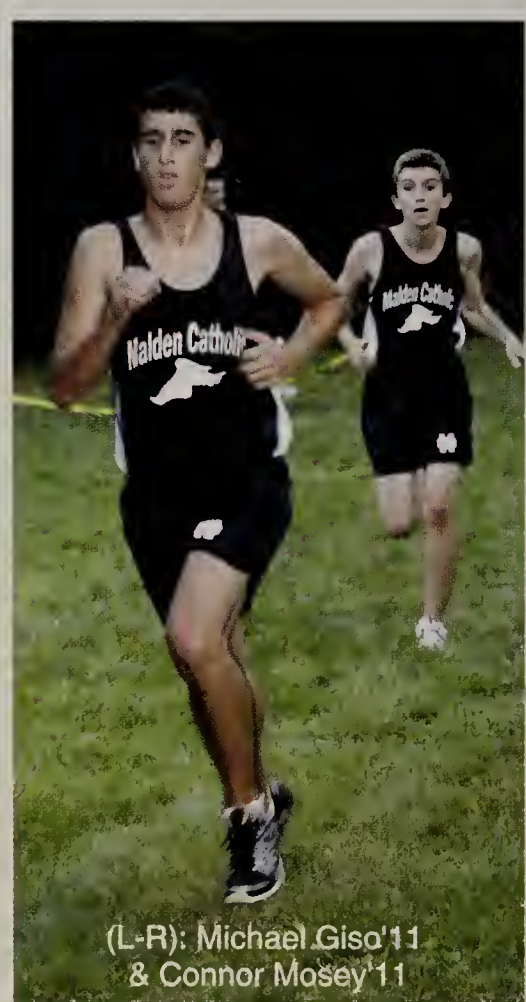

(L-R): Michael Giso'11 & Connor Mosey'11

Anthony Brunco'10

Robert Celona'11

Lancer Cross Country

Cross Country Seniors

Senior Cross Country Runners (L-R):
FAR LEFT: Bro.Thomas Puccio, Mr. Glenn Guihan, Mrs. Michele Guihan, Joseph Guihan, Coach Bert
LEFT: Brother Thomas Puccio, Mrs. Marie Sweeney, Sean Sweeney, Mr. Pat Sweeney, Coach Bert

FAR LEFT: Brother Thomas Puccio, James Marino, Mrs. Mary Marino, Mr. Jim Marino, Coach Bert
LEFT: Brother Thomas Puccio, Mrs. Laurie Kusch, Christian Kusch, Coach Bert, Mr. Steve Graffam (uncle)

FAR LEFT: Brother Thomas Puccio, Jen Brunco, Anthony Brunco, Mr. Antony Brunco, Mrs. Jean Brunco, Coach Bert.
LEFT: Brother Thomas Puccio, Matthew Grady, Mrs. Patricia Grady, Coach Bert

Seniors (L-R): Tony Brunco, Jon Theodat, Matthew Grady, Joseph Guihan, Sean Sweeney, Zachary Krigman, Christian Kusch, James Marino

Joseph Guihan'10

Sean Sweeney'10

Catholic Conference All-Star: Andrew Krause'12

Offertory: Bishop Francis Irwin and Joseph Kennedy'10

Lector at the Dec. 3rd Liturgy: Michael Joaquim'10

Brother Thomas Petitte, FMS, and Mr. Edward Tyrrell, Headmaster

Mr. Edward Tyrrell and Brother Daniel Cremin, CFX

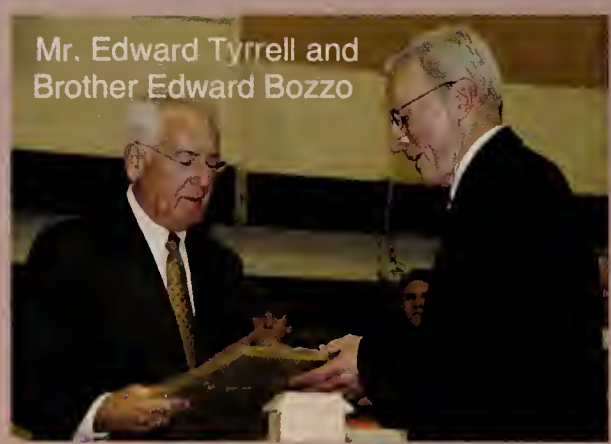

Mr. Edward Tyrrell and Brother Edward Bozzo

Mrs. Diane Connelly and Mr. Edward Tyrrell

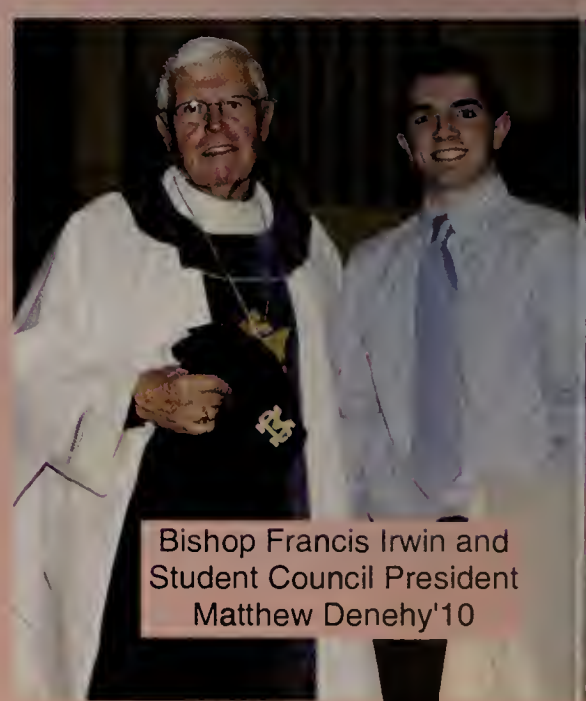

Bishop Francis Irwin and Student Council President Matthew Denehy'10

Theodore James Ryken Award:
Brother Edward Bozzo, CFX, of the Development Office;
Recognition for years of service to Malden Catholic:
Bro. Daniel Cremin (35 years);
Bro. Thomas Petite (15 years);
Mrs. Diane Connelly (15 years)

December 3, 2009
Feast of St. Francis Xavier, Patron of the Xaverian Brothers
The Ryken Award

Liz Barile
(Marrimack) and Sean McAdam'10

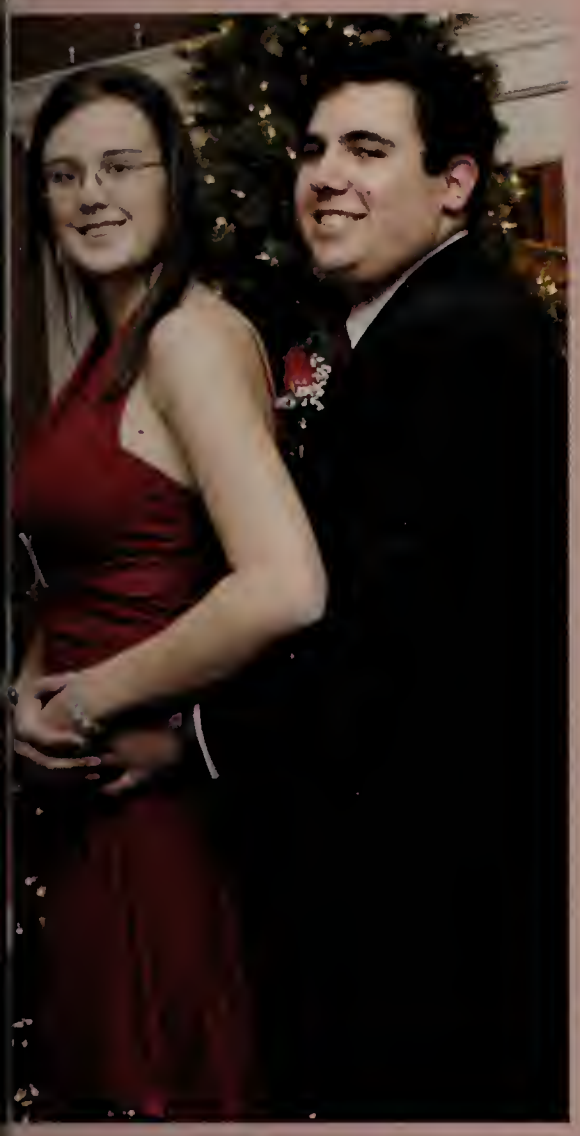

Cory Gaff'10
and Alicia Capone (Arlington Catholic)

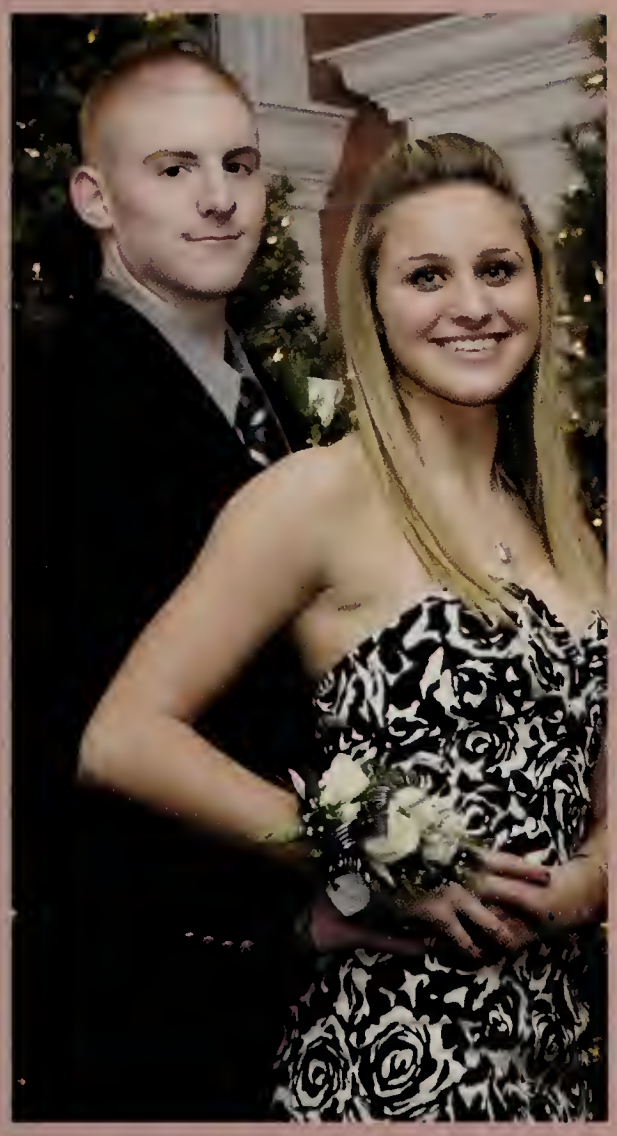

Taylor Choquet
(Pope John) and Brian Corcoran'10

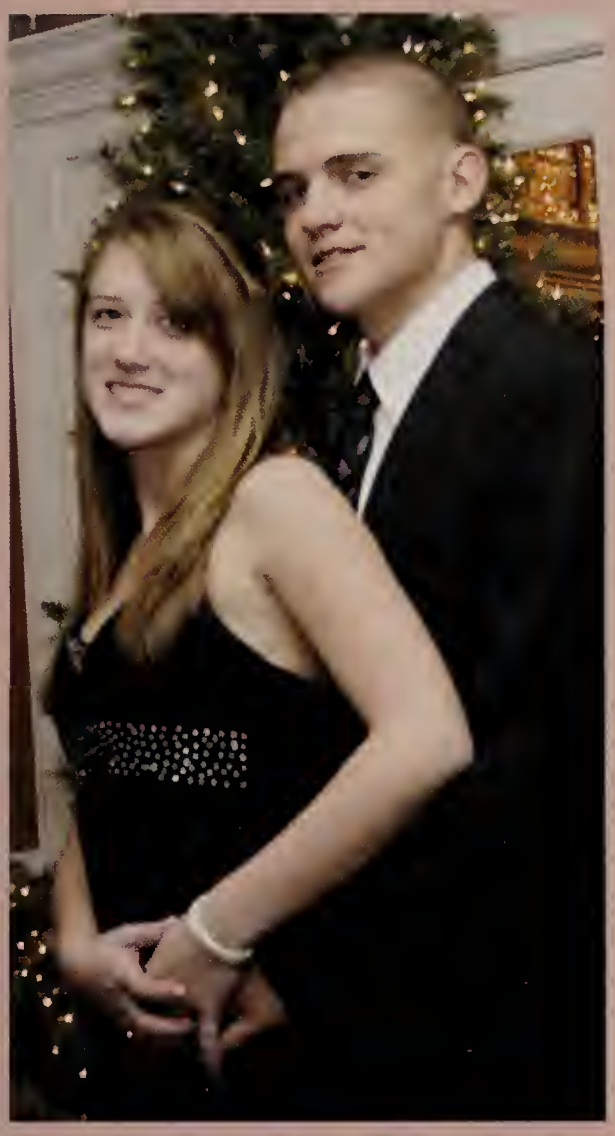

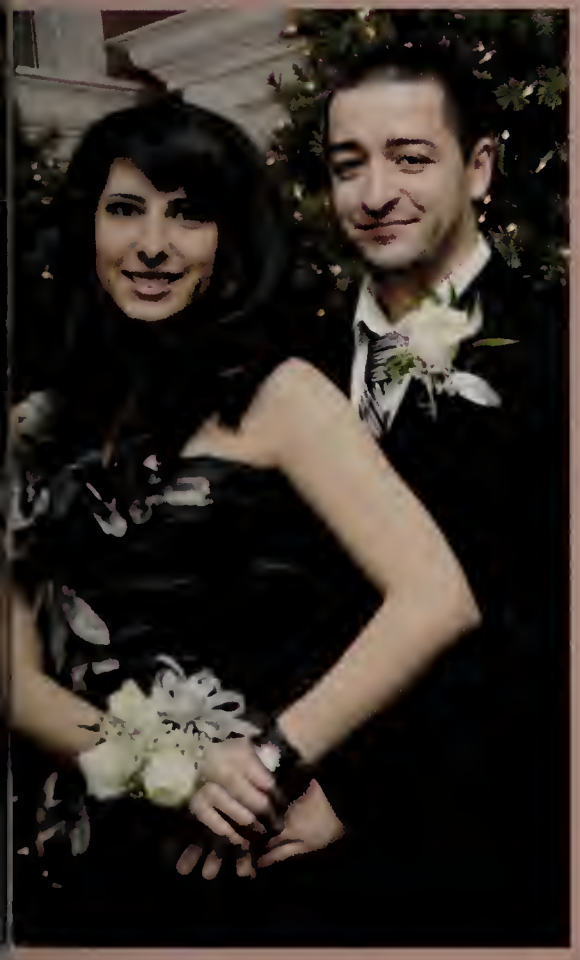

Samantha Belanger (Arlington Catholic) and Alexandros Georgiou'10

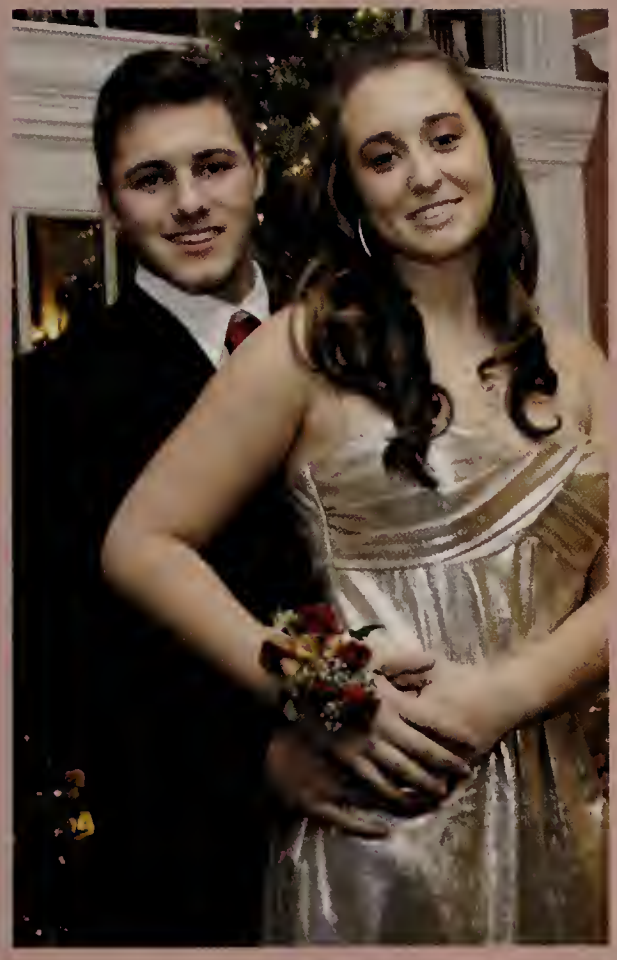

Matthew O'Connor'10 and Daniella Conte (North Reading High School)

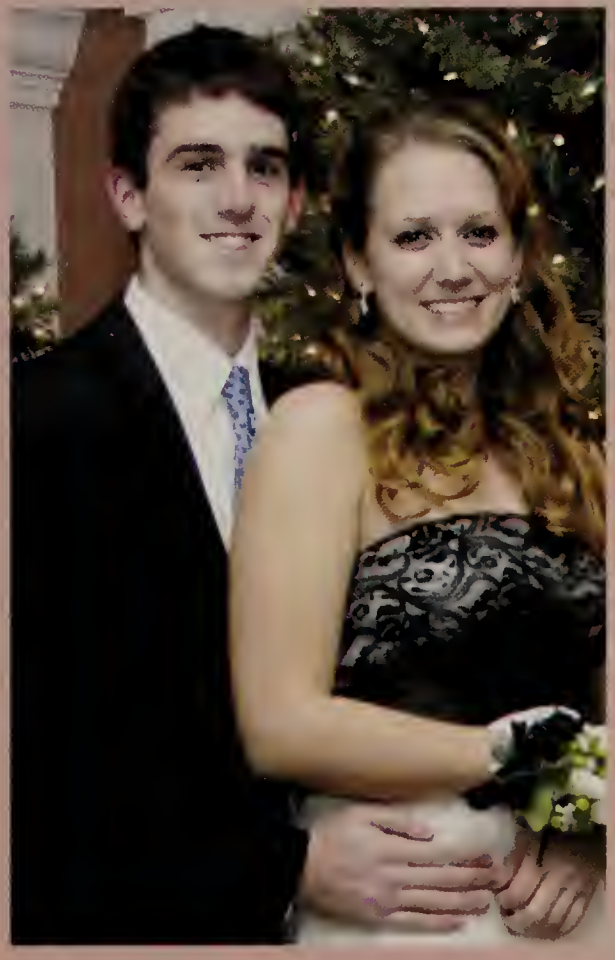

Colin Treanor'10 and Ashley Haskell (Arlington Catholic)

December 11, 2009@ Anthony's, Malden

Winter Ball

Hockey 2009-2010

Senior Hockey Players (L-R):
RIGHT: Bro. Puccio, Mr.Tyrrell, Devin Tarpey, Mrs. Sandra Tarpey, Mr. Mike Tarpey, Mr. Michael O'Connor;
FAR RIGHT: Brother Thomas Puccio Mr. Edward Tyrrell, Mrs. Linda Jordan, Ryan Jordan, Mr. Bob Jordan, Mr. Nino D'Onofrio

RIGHT: Br. Puccio, Mr. Tyrrell, Mrs. Carol Travers, Mr. Dave Travers, Dan Travers, Mr. Jeff Smith, Mr. Jim Donovan, Andrew Travers'13;
FAR RIGHT: Bro. Puccio, Mr. Edward Tyrrell, Mrs. Mary Driscoll, Mrs. Quinn Wong, Eric Wong, Ms. Jennifer Wong

RIGHT: Bro. Puccio, Mr. Tyrrell, Mrs. Janeen Sencabaugh, Mr. Dave Sencabaugh, Ms. Judith Imondi, Justin Sencabaugh, Mr. Jon Sencabaugh, Carly Sencabaugh, Mr. Dan Sencabaugh, Mrs. Meaghan Sencabaugh
FAR RIGHT: Bro. Puccio, Mr. Tyrrell, Mr. Dan Greeke, Mrs. Joan Greeke, Jake Greeke, Mrs. Elizabeth Paquette

Class of 2010: Hockey Players and their FAMILIES

Above: Brother Thomas Puccio, Mr. Edward Tyrrell, Mr. Brenda DiMare, Ryan DiMare, Mr. Don DiMare, Dr. David Chuckran

Above: Brother Thomas Puccio, Mr. Tyrrell, Mr. James Castrucci, Mrs. Kerry Castrucci, James Castrucci, Mrs. Sherry Endicott

(L-R) **Far Left:** Bro. Puccio, Mr. Tyrrell, Mr. Dave Deveney, Mrs. Angela Deveney, John Michael Deveney, David Deveney, Mr. Patrick Driscoll

Left: Justin Sencabaugh, Ryan DiMare, Ms. Judith Imondi, Daniel Travers, Ryan Jordan, David Deveney, Jake Greeke, Devin Tarpey, Eric Wong

Varsity Hockey (L-R):
Front Row (Kneeling): Ryan Jordan'10, Eric Wong'10, Daniel Travers'10, David Deveney'10, Michael Vecchione'11, James Castrucci'10, Justin Sencabaugh'10, Alex Minter'11, Jake Greeke'10, Ryan DiMare'10;
Middle Row: Head Coach Chris Serino, Coach Phil Antonelli, Devin Tarpey'10, Ben Rosa'12, Pat Young'11, Rick Keogh'11, Tim Lynch'11, Robert Keogh'12, Andrew Travers'13, Coach Rob Repucci, Coach Patrick Driscoll;
Back Row: Chris Minter'13, Brendan White'13, Nick Masiello'12, Paul Myers'12, Connor Evangelista'12. Mike Iovanna'13, Brendan Collier'12, Nick Roberto'12, Ryan Fitzgerald'13, Colin MacGillivray'13

Eric Wong'10

#17 Ryan Fitzgerald'13, #7 Brendan Collier'12

Lancer Hockey

Lancer Hockey

Hockey Results 2009-2010:

Conference: Catholic Conference

Tues. Dec. 15: at MC 11 Everett 1
Sat. Dec. 26: at MC 6 Acton-Boxborough 1

Twenty-first Annual Kasabuski Holiday Tounament

Tues. Dec. 29: MC 4 Wakefield 0
Wed. Dec. 30: Championship Game: MC 3 Austin Prep 2
Tues. Jan. 5: at MC 5 Catholic Memorial 5
Sat. Jan. 9: at Xaverian 4 MC 1
Tues. Jan. 12: MC 6 at BC High 3
Thurs. Jan. 14: MC 3 at Chelmsford 2
Sat. Jan. 16: St. John's Prep 3 at MC 1
Sat. Jan. 23: at Catholic Memorial 4 MC 2
Tues. Jan. 26 MC 6 Xaverian 1
Sat. Jan. 30: at MC 2 BC High 2
Mon. Feb. 1: MC 9 at Bishop Guertin 2
Thurs. Feb. 4: MC 7 at St. John's Prep 2
Sat. Feb. 6: MC 3 at Andover 0
Mon. Feb. 8: at MC 2 Hingham 2
Thurs. Feb. 11: at MC 6 St. Mary's 1
Mon. Feb. 15: MC 6 at Billerica 2

Cathedral High School (Springfield) Ice Hockey Tournament

Wed. Feb. 17 MC 3 Bishop Hendricken (RI) 2
Thurs. Feb. 18: Championship Game: MC 3 Needham 2 (OT)

Super-8 Tournament

All games played at Tsongas Arena, Lowell MA.

Sat. Feb. 27: MC 3 Needham 1
Tues. March 2: MC 9 Winchester 1
Sun. March 7: MC 6 Catholic Memorial 5
Wed. March 10: Hingham 4 MC 3 (OT) [Semi-Final Game]

Super Eight Tournament: #24 Rick Keogh'11, #11 David Deveney'10

Super Eight Tournament vs. Needham: (in white): #12 Justin Sencabaugh'10, #31 Pat Young'11 in net, #10 Alex Minter'11, #6 Colin MacGillivray'13

Super-Eight victory over Catholic Memorial (L-R): Colin MacGillivray'13, James Castrucci'10, Pat Young'11 (in net)

March 7, 2010: Super Eight Tournament:
Malden Catholic 6 Catholic Memorial 5

Above: Jake Greeke'10; **Left:** *Super Eight* vs. Needham: (L-R): #15 Nick Roberto'12, #17 Ryan Fitzgerald'13, #22 Eric Wong'10

Lancer Hockey

ALL-SCHOLASTIC: Boston *Herald*

JUSTIN SENCABAUGH'10: "Sencabaugh anchored the Lancers' defense and helped lead his team to three straight Super Eight semifinal appearances as well as the 2008 final. The senior also showed he could contribute in the offensive end with four goals and 20 assists and was named to the MSHCA All-Star Game..."

THE DREAM TEAM:Boston *Herald*

MIKE VECCHIONE'11: "The only underclassman on the Dream Team, the junior right winger certainly earned his spot, scoring 26 goals and adding 30 assists as the Lancers reached the semifinals of the Super Eight. The co-MVP of the Catholic Conference, Vecchione has career stats of 45-68-113..."

SUPER TEAM: Boston *Globe*

MIKE VECCHIONE'11: "...Vecchione led all scorers in the Catholic Conference with 56 points on the way to earning conference co-MVP honors. Vecchione was deadly in the Super-8, getting six points in the four games.."

Catholic Conference All-Stars:
James Castrucci'10, Brendan Collier'12, Connor Evangelista'12, Ryan Fitzgerald'13, Alex Minter'11, Justin Sencabaugh'10, Mike Vecchione'11

***Malden Evening New* All Scholastic Boys' Hockey Team:**
2010 *Malden Evening News* Player of the Year: Mike Vecchione'11
James Castrucci'10, Justin Sencabaugh'10, Mike Iovanna'13, Brendan Collier'12, Nick Roberto'12, Connor Evangelista'12, Ryan Fitzgerald'13

Mass Hockey Coaches' Association All Star Team:
James Castrucci'10, Justin Sencabaugh'10

Captains and Coaches (L-R): Mike Vecchione'11, Justin Sencabaugh'10, Coach Chris Serino, James Castrucci'10, Alex Minter'11

Super-Eight vs CM: Justin Sencabaugh'10, #10 Alex Minter'11, Pat Young'11 (in net), Colin McGillivray'13, #14 James Castrucci'10

Super-Eight (L-R): #11 David Deveney'10, Rick Keogh'11,Connor Evangelista'12, #21 Brendan White'13, #31 Pat Young'11(in net)

(L-R): Michael Vecchione'11,
#17 Ryan Fitzgerald'13, Jake Greeke'10

#24 Rick Keogh'11, #5 Mike Iovanna'13

Super-Eight vs CM: #24 James Castrucci'10, #7 Brendan Collier'12

#4 Justin Sencabaugh'10

#24 Rick Keogh'11

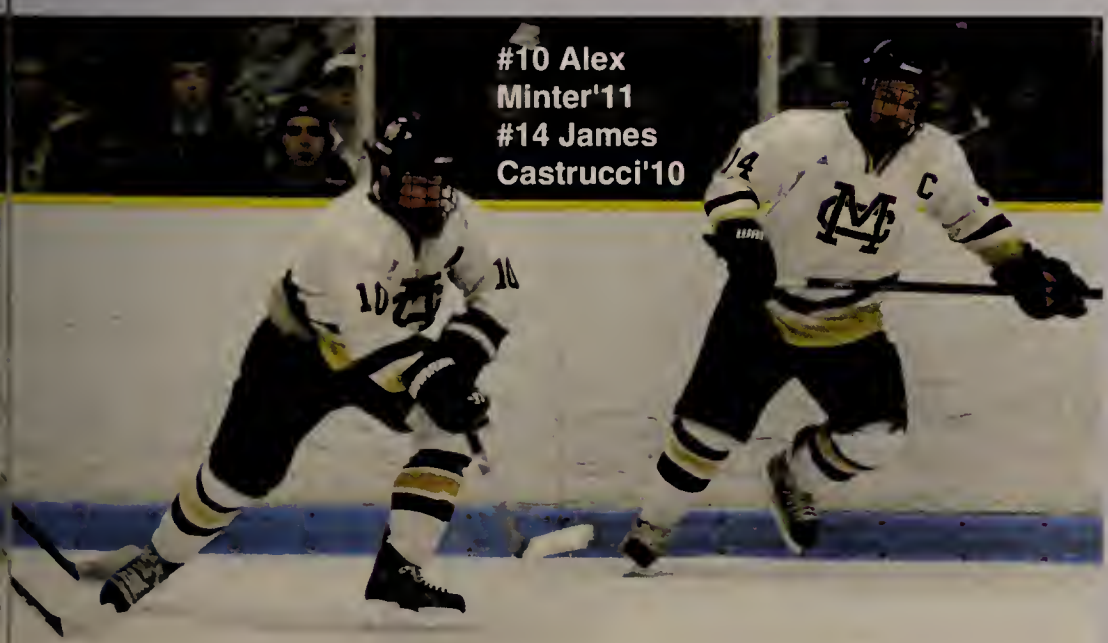

#10 Alex Minter'11
#14 James Castrucci'10

#6 Colin MacGillivray'13

Wrestling 2009-2010

Senior Wrestlers
(L-R):
RIGHT:
Coach Sardo, Coach Mike Bolduc, John Martin, Mrs. Delia Martin, Mr. John Martin, Bro. Thomas Puccio *(Principal)*,
FAR RIGHT:
Coach Sardo, Coach Mike Bolduc, James Marino, Mrs. Mary Ellen Marino, Mr. Jim Marino, Bro.Thomas Puccio

RIGHT:
Coach Sardo, Coach Mike Bolduc, Sean McKenna, Mrs. Noreen McKenna, Bro. Thomas Puccio
FAR RIGHT:
Coach Sardo, Coach Mike Bolduc, Anthony Goodwin, Mrs. Maria Goodwin, Mr. Danald Goodwin, Bro.Thomas Puccio

Far Right:
Coach Sardo, Coach Mike Bolduc, Cory Hughes, Mrs. Eileen Hughes, Bro. Thomas Puccio

Right: Anthony Goodwin'10

James Marino'10

Above: Sean McKenna'10;
Right: Devin Visconti'11

MC Lancer Wrestling

2009-2010 Malden Catholic Wrestling (L-R): Seated (Front Row): John Martin'10, Cory Hughes'10, Kyle Visconti'11, James Marino'10, Devin Visconti'11, Anthony Goodwin'10, Sean McKenna'10; **Middle Row (Kneeling)** Giovanni Norgil'11, Dominic D'Aurora'12, Kevin Belyea'12, Patrick Briatico'12, Marc Mannara'11, Mike Sokoloski'11, Domenic Nguyen'11, Nicholas George'13, James Testa'13, Alex Ciaramella'11, Dominic Sardo'13, Nicholas Maggio'12, Dimitri Virgile'13; **Standing:** Coach Sardo, Chris Belschner'12, Anthony Manuele'12 , Alex Dudley'13, Joseph Cappuccio'11, Andrew Walfield'11, Thomas Linnekin'11, Alex Weiner'11, Brad Lewis'11, Jeffrey Spano'11, Chris Chalmers'11, Ernest Doherty'11, Thomas Myers'12, Robert O'Leary'12, Nick DelGreco'11, Marvin Balan'13, Coach Mike Bolduc

2009-2010 Catholic Conference Wrestling All-Stars:
John Martin'10
Devin Visconti'11
(All-Star: 2 years)
Kyle Visconti'11
(All-Star: 3 years)

Chris Ciaramella'11

Devin Visconti'11:
Regular Season Record: 39-2
Division II Central: **Champion**
State Championship: Division II: **Finalist**
All-State Championship: **Finalist**
All-New England Championship: **Finalist**
Boston *Herald* All-Scholastic

Kyle Visconti'11:
Regular Season Record: 38-0
Division II Central: **Champion**
State Championship: Division II:
Champion: voted *Outstanding Wrestler*
All-State Championship: Fourth Place
All-New England Championship: Fourth

Winter Track 2009-2010

Captains (L-R): Craig Kelley'10, Sean Sweeney'10, Matt Grady'10

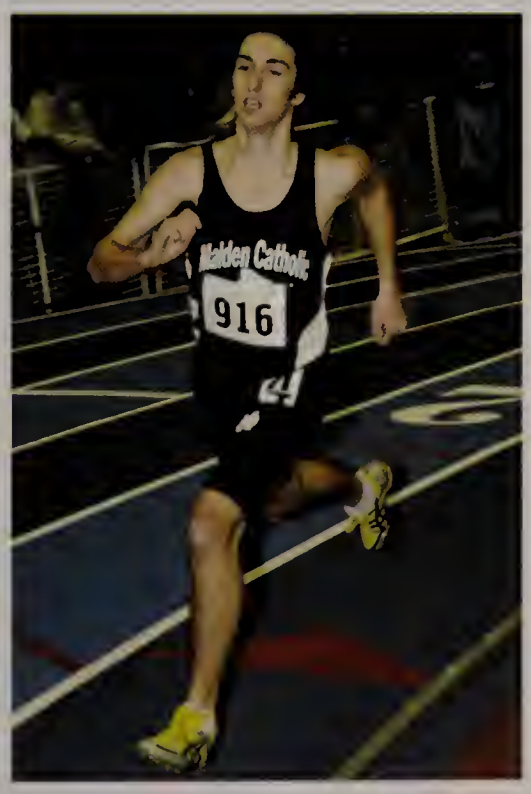

Brendan Fazio'10

Anthony Brunco'10

Winter Track 2009-2010

INDOOR TRACK (L-R):
RIGHT: Brother Thomas Puccio *(Principal)*, Mr. Mike Bourque, Mrs. Jo-Anne Bourque, Joseph Bourque, Coach Coley Carden;
FAR RIGHT: Brother Thomas Puccio, Anthony Brunco, Mrs. Jean Brunco, Mr. Anthony Brunco, Coach Coley Carden

RIGHT: Brother Thomas Puccio, Mrs. Cecilia Dell'Arria, Adam Dell'Aria Coach Coley Carden
FAR RIGHT: Brother Thomas Puccio, Brendan Fazio, Mrs. Cheryl Fazio, Mr. Garrett Fazio, Coach Coley Carden

RIGHT: Brother Thomas Puccio, Mr. Glenn Guihan, Joseph Guihan, Coach Coley Carden
FAR RIGHT: Brother Thomas Puccio, Mrs. Katherine Kelley, Craig Kelley, Mr. Kevin Kelley, Coach Coley Carden

SENIOR TRACK FAMILIES

Above: Brother Thomas Puccio,Mr. Patrick Sweeney, Sean Sweeney, Mrs. Marie Sweeney, Coach Coley Carden

Above: Brother Thomas Puccio, Jonathan Theodat and his family, including sister Regine, Coach Coley Carden

Brother Thomas Puccio,
Mrs. Patricia Grady, Matthew Grady,
Mr. Mark Grady, Coach Coley Carden

Indoor Track Results:

Conference: Tri-County (Division 1)
League Meets at the Reggie Lewis Center, Boston, MA.

Sat. Dec. 12: at Brockton 53 MC 33
Tues. Dec. 22: at BC High 76 MC 18
Mon. Jan. 4: St. John's Prep 74 at MC 21
Tues. Jan. 12:
St. John's (Shrewsbury) 52 at MC 43
Tues, Jan. 19: MC 51 at Catholic Memorial 44
Tue., Jan. 26: Xaverian 67.5 at MC 27.5

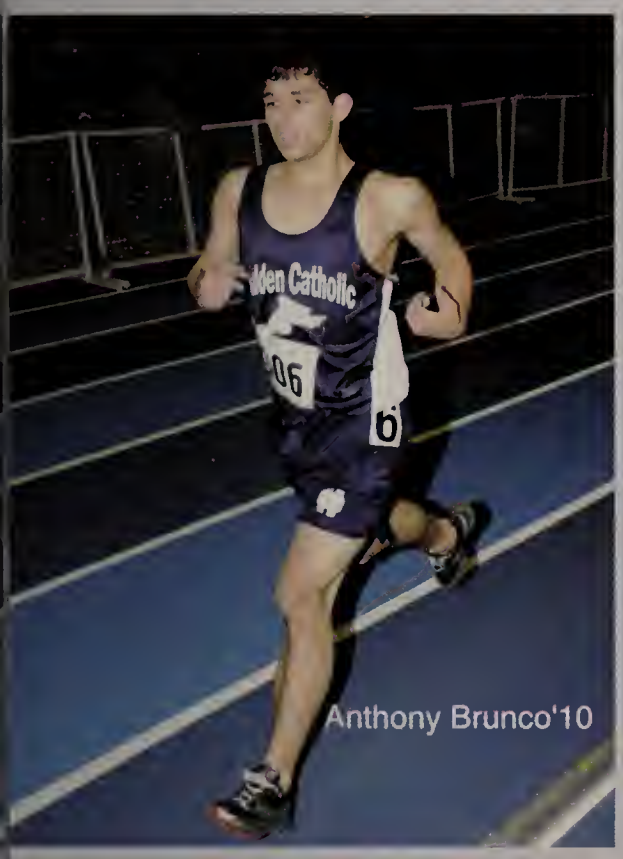

Anthony Brunco'10

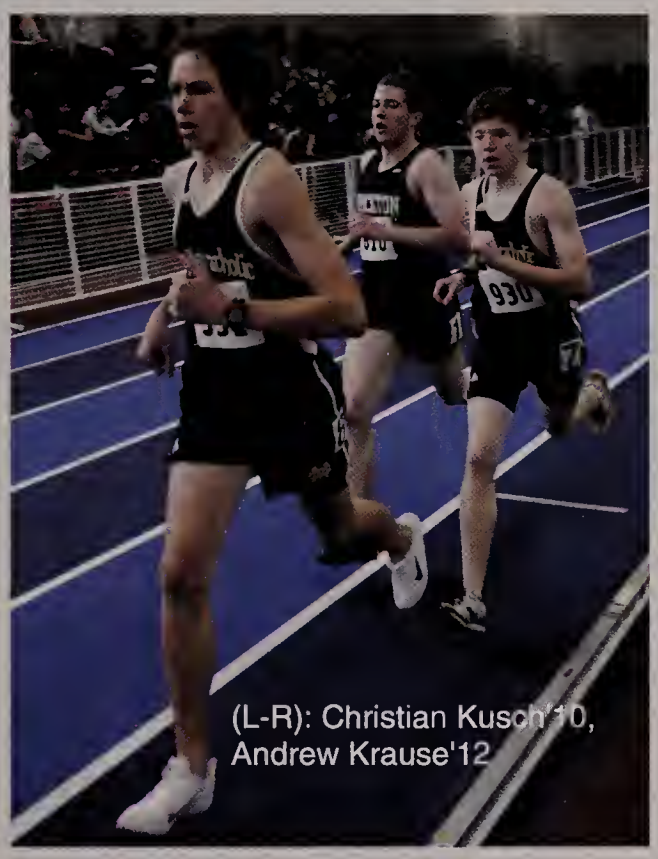

(L-R): Christian Kusch'10, Andrew Krause'12

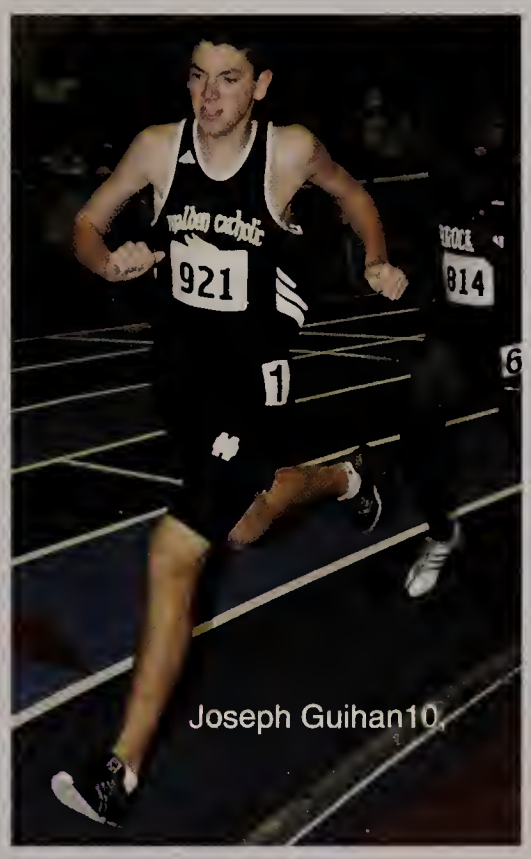

Joseph Guihan10

(L-R): **Left**:
Class of 2010
Front (Kneeling):
Brendan Fazio,
Jonathan Theodat,
Matthew Grady,
Anthony Brunco
Standing:
Joseph Bourque,
Tyler Rink,
Sean Sweeney,
Craig Kelley,
Joseph Guihan,
Christian Kusch,
Brendan Shea,
Adam Dell'Aria

Lancer Indoor Track

MC

Right: Brother Thomas Puccio, Principal, Mrs. Margerite Belmonte, John Belmonte, Mr. Anthony Belmonte, Coach Jim Silvio; **Far Right:** Brother Thomas Puccio, Mrs. Caroline Carregal, Matt Carregal, Mr. Al Carregal, Coach Jim Silvio

Right: Brother Thomas Puccio, Mrs. Maryellan Dawley, Dan Dawley, Mr. Brian Dawley, Coach Jim Silvio **Far Right:** Brother Thomas Puccio, Mrs. Elizabeth Menninger, Jeremy Menninger; Mr. David Menninger, Coach Jim Silvio

Conference: Catholic Conference
Mon. Dec. 14 at Somerville 50 MC 32
Fri. Dec. 18 Somerville 51 at MC 47 (OT)
Tues. Dec. 22 MC 52 at Medford 45
Mon. Dec. 28 MC 47 at Billerica 36
Tues. Dec. 29 at MC 32 Billerica 29
Sat. Jan. 2 at MC 50 Waltham 42
Tues. Jan. 5 at Xaverian 75 MC 48
Fri. Jan. 8 at St. John's Prep 57 MC 40
Tues Jan. 12 Catholic Memorial 60 at MC 57
Fri. Jan. 15 BC High 53 at MC 46
Wed. Jan. 20 MC 57 at Gloucester 47
Fri. Jan. 22 Xaverian 71 at MC 65
Tues, Jan. 26 St. John's Prep 73 at MC 50
Fri. Jan. 29 at Catholic Memorial 77 MC 68
Tue. Feb. 2 MC 59 at BC High 48
Mon. Feb. 8 MC 64 Gloucester 46
Fri. Feb. 12 at MC 46 Medford 40
Sun. Feb. 14 at Waltham 65 MC 45
Wed. Feb. 17 at Masconomet 76 MC 68 (OT)
Thu. Feb. 18 Revere 57 at MC 54

MIAA STATE BASKETBALL TOURNAMENT:
Wed. Feb. 24 at North Andover 59 MC 32

Catholic Conference All-Stars:
Matthew Carregal'10, Domenick Mastascusa'11

2010 *Malden Evening News*
All-Scholastic Boys' Basketball Team:
Matt Carregal'10, Domenick Mastascusa'11

5 Dan Dawley'10, #22 John Belmonte'10, #34 Rob Arsenault'11

(L-R): Domenick Mastascusa'11, Matt Carregal'10

(L-R): Domenick Mastascusa'11, Jeremy Menninger'10, Matt Carregal'10

WINTER ACTIVITIES

Ping Pong Champ: David Byun'11 & Sports Management Club Moderator Mr. D'Onofrio

Chinese New Year: Sammy Lo'10

Chinese New Year: Mrs. Lisa Cenca & Br. Robert Green

Dodge Ball Champions (L-R): Sophomores Nick Roberto, Andrew Buckley, Brendan Collier (MVP), Paul Myers, Liam Coleman, Joseph LeClair

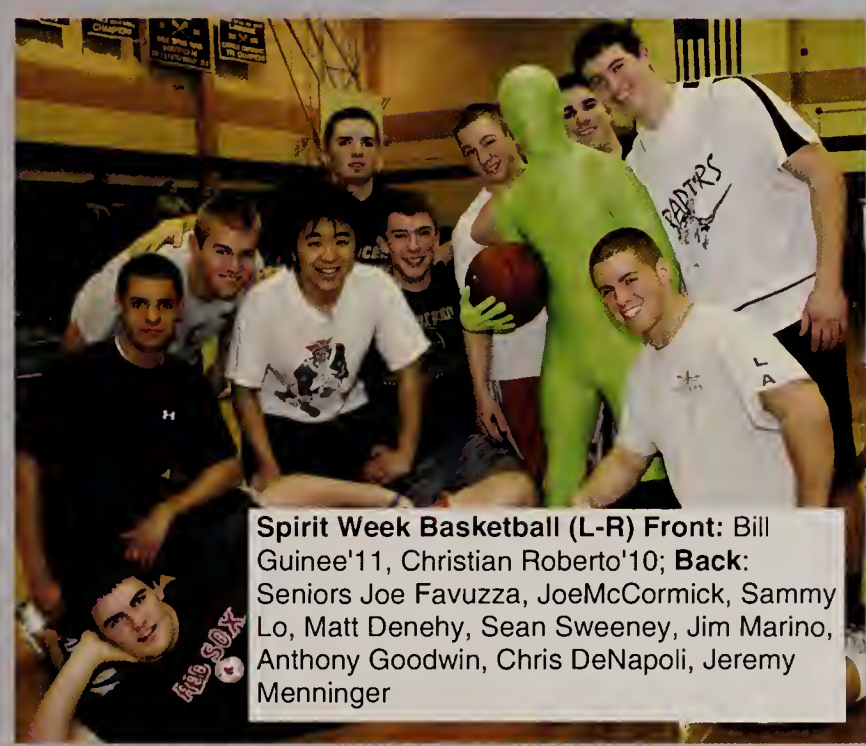

Spirit Week Basketball (L-R) Front: Bill Guinee'11, Christian Roberto'10; **Back**: Seniors Joe Favuzza, JoeMcCormick, Sammy Lo, Matt Denehy, Sean Sweeney, Jim Marino, Anthony Goodwin, Chris DeNapoli, Jeremy Menninger

(L-R): Ping Pong Doubles: Champions and Runners-up: Zachary Duca'10, James Dickerson'10 (Champion), Collin Dickerson'12 (Champion), Dylan Dale'10

Sports Management's Dodgeball Tournament (L-R): Manny Powers'12, Anthony Pepe'10, Connor Mulcahy'11, Paul Yanakopulos'11, Michael Joaquim'10

Senior Swimmers

(L-R):
Right:
Coach Joseph Gaff,
Headmaster Mr. Edward Tyrrell,
Billy Cannon,
Mrs. Pat Cannon,
Bro. Thomas Puccio;
Far Right:
Coach Joseph Gaff,
Mr. Edward Tyrrell,
Mrs. Susan DeNapoli,
Chris DeNapoli,
Mr. Bill DeNappli,
Bro. Thomas Puccio.

Right: Coach Gaff,
Mr. Edward Tyrrell,
Jon Doucot,
Mrs. Mena Doucot,
Bro. Thomas Puccio;
Far Right:
Mr. Edward Tyrrell
Coach Gaff,
Cory Gaff,
Mrs. Nanci Gaff,
Bro. Thomas Puccio.

Right: Coach Gaff,
Mr. Edward Tyrrell,
Mr. Greg Ortolani, Alex Ortolani,
Mrs. Lisa Ortolani, Bro. Thomas Puccio
Far Right:
Coach Gaff,
Mr. Edward Tyrrell,
Mrs. Gail Treanor,
Colin Treanor,
Mr. Chris Treanor,
Bro. Thomas Puccio

Right: Coach Gaff, Mr. Edward Tyrrell, Mr. Emilio Zirpolo, Cameron Zirpolo,
Darlene Zirpolo,
Bro. Thomas Puccio;
Far Right:
Coach Gaff, Mr. Edward Tyrrell, Mr. Melkon Melkonian, Daved Melkonian, Mrs. Angela Melkonian, Bro. Puccio.

BELOW (L-R):
Andrew Tenney'10, Alex Ortolani'10, Cory Gaff'10,
Daved Melkonian'10,
Tyler Murphy'10

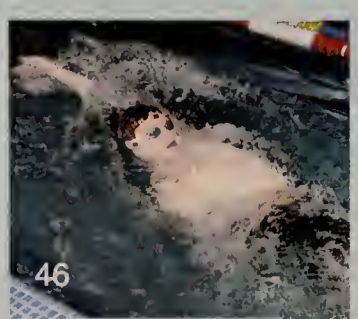

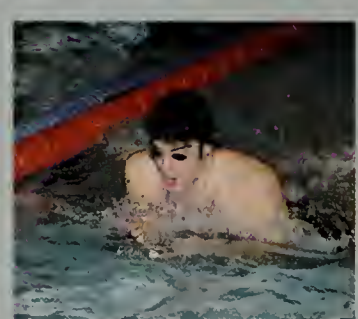

(L-R) Coach Gaff, Mr. Edward Tyrrel, Mr. Paul Tenney, Andrew Tenney, Mrs. Christine Tenney, Brother Thomas Puccio

(L-R) Coach Gaff, Mr. Edward Tyrrel, Mr. David Murphy, Tyler Murphy, Mrs. Mrs. Sheila Murphy, Brother Thomas Puccio

Cory Gaff'10 and Coach Joseph Gaff

Coaches and Captains (L-R): Joseph Gaff, Richard Paquette, Tyler Murphy'10, Daved Melkonian'10, Andrew Tenney'10, Brendan Sullivan, Larry Guinee

Jonathan Doucot'10

Malden Catholic Swimming
Conference: Catholic Conference
Dec. 15 at St. John's (Shrewsbury) 82 MC 80
Dec. 22
MC 54 at East Boston 37
Jan. 5
MC 68 at Madison Park 42
Jan. 7 at BC High 82 MC 75
Jan. 13 at St. John's Prep 85 MC 75
Jan. 19 Catholic Memorial 84 at MC 80
Jan. 21 MC 85 at Boston Latin Academy 82
Jan. 26 Xaverian 83 at MC 82
Jan. 28 Natick 91 at MC 64

Lancer Swim Team (L-R): **Front Row:** *Seated* Colin Treanor'10,William Cannon'10, Cory Gaff'10, Daved Melkonian'10, Tyler Murphy'10, Andrew Tenney.10, Chris DeNapoli'10, Alex Ortolani'10, Jon Doucot'10; **Second Row:** Priamo Compres'13, Heebeom Yang'12 , Kevin Quigley'12, Brendan Sullivan'11, Lawrence Guinee'11, Martin Serrano'11, Colin O'Donnell'12, Chris Regan'12, Daniel McElligott'12, Jacky Wang'13; **Third Row** *Standing*: Khalil Kaba'13, Eric Souza'13, John Silveira'13, Kevin Mello'13, Mark Goulette'13, Shea Leavis'13, Kyle Cunningham'13, Harry Zhao'13, Isaac Coelho'13; **Back Row:** Coaches Bill Sullivan, Joseph Gaff, Richard Paquette, Larry Guinee

(L-R): Brendan Shea'10, Kyle Amato'11, Jessica Going, Maya Bermudes, Ryan Finnegan'10, Alex Iascone'12, Brian Andy'12

Lancers Drama Presents

A comedy in one act by Mr. Eamonn Casey --a tale about an ancient Egyptian curse and a host of interesting characters who fall victim… Malden Catholic's entry into the Massachusetts High School Drama Guild's Festival at Weston High School in 2010.

Woah, Mummy!

Maya Bermudes & Ryan Finnegan'10

Billy Cannon'10 & Alex Iascone'12

Cast:

Millard Thickens: Alex Iascone'12
Rembrant: Ted Kearnan'13
Piccie: Bill Cannon'10
John Lotharo: Ryan Finnegan'10
Amunet the Mummy: Maya Bermudes
Gertrude Vin Deet: Jessica Going
Paul Queen: Kyle Amato'11
Thomas Nice: Brian Andy'12
Wilhelmina Sweepey: Morgan Ronan
Mrs. Carey: Latisha Joujoute
Dr. Arcana: Brenda Shea'10

Crew:

Stage Manager: Billy Endicott'12
Lights and Sound: Ben DiMattia'13
Billy Cannon'10, Zack Krigman'10, Justin Mullen'12, Brendan Nichols'12, Rob Norton'12

Director: Mr. Eamonn Casey

Cast and Crew (L-R): **Standing:** Kyle Amato'11, Alex Iascone'12, Brian Andy'12, Ryan Finnegan'10, Ted Kearnan'13, Rob Norton'12, Brendan Nichols'12, Justin Mullen'12, Billy Endicott'12; **Seated:** Latisha Joujoute (Cheverus), Jessica Going (Medford High), Maya Bermudes, Morgan Ronan (Cheverus), Ben DiMattia'13, Brendan Shea'10

(L-R): Chess Team: Mr. David Murray, Moderator, David Ho'10, Josh Ho'11, Dan Luberto'10, Rubby Bui'10, Alex Iascone'12, Shawn Nguyen'12, Luca Russo'12

(L-R):
Hong Hwan Choi'11, Rubby Bui'10, Josh Ho'11

Dan Luberto'10

Nam Tran'10

Chess Team

The Chess Team enjoyed a most successful season by garnering several individual and team accolades. Returning players, David Ho'10, Nam Tran'10, Rubby Bui'10, and Josh Ho'11, provided a solid depth of talent and experience. Alex Iascone'12, Hong Hwan Choi'11, Shawn Nguyen'12, Luca Russo'12, Dan Luberto'10, Joshua Welton'12, and Tim Melle'10 rounded out the roster with a great blend of skill and dedication.

The Chess Team won the Central Division of the North Shore Interscholastic Chess League. In addition, MC compiled a perfect 8-0 regular season, a 9-1 overall record, a 4th place finish at the Blitz Tournament, and a 3rd place Final Ranking. Individually speaking, the following players were the best performers on their respective boards:

Board 1 David Ho 6-1-1
Board 2 Nam Tran 6-0-0
Board 3 Alex Iascone 6-0-0
Board 4 Rubby Bui 7-1-0
Board 5 Hong Hwan Choi 3-0-0
Board 5 Josh Ho 3-2-0
Board 6 Luca Russo 2-2-1

The following members of the Chess Team were awarded individual championship plaques: David Ho'10, Nam Tran'10, Alex Iascone'12, Rubby Bui'10, Josh Ho'11, Hong Hwan Choi'11, and Luca Russo'12. In addition, David Ho'10 became the first MC student to defeat a master's ranked player.

Seniors David Ho, Nam Tran, and Rubby Bui were recipients of the Terrence Quinn Memorial Award. Sophomore Alex Iascone was the Outstanding Underclassman.

Right: William Bloom'10; **Below:** (L-R): Michael O'Rourke'10 Jeremy Menninger'10, Sean Sweeney'10, John Ronayne'12

January 30, 2010

(L-R): Seniors Michael O'Rourke, Joseph Trischitta, Anthony Brunco, Andrew Tenney, William Fava

Michael O'Rourke'10

Quiz Bowl Moderators:
Mr. Robert Bucchino and
Ms. Cindy Jacobs
Coordinators and Co-Coordinators:
Auditorium Coordinators: Mike O'Rourke'10 & Nick Sanville'11
"Sweepers:" Sean Sweeney'10 and Will Guinee'11
Lancer Division: Jamie Dickerson'10 and Tyler Bean'11
MC Division: Joe Guihan'10 and Pat Brothers'11
Scoring: Jeremy Menninger 10 and Joe Cappuccio'11
Technology: Joe McCormick'10 and Chris Ingalls'11
Reception: Chris DeNapoli'10 and Matt Cardarelli'11
Photography: Andrew Tenney'10 & Steve Mattuchio'12

(L-R): Michael Joaquim'10, John Duffy'10, Mark Donovan'10

Anthony Pepe'10

Duy Vo'10

Fred Johnson'10

(L-R): Connor Mosey'11, Robert Kendall'10, James Papia'11

(L-R): Nicholas Sanville'11 and Michael O'Rourke'10

(L-R): Michael Joaquim'10, Matthew Powers'12, Mark Donovan'10

(L-R): Matthew Cardarelli'11, Jonathan Theodat'10, Ms. Cindy Jacobs, Chris DeNapoli'10

(L-R): James Dickerson'10,
Headmaster Mr. Edward Tyrrell, Advisor Ms. Angela Lee

(L-R): Duy Vo'10, Headmaster
Mr. Edward Tyrrell, Advisor Ms. Angela Lee

National Honor Society
The Brother Gilbert Chapter
Induction Ceremony
April 7, 2010

President: Joseph Guihan'10
Vice-President: Sean Sweeney'10
Treasurer: Joseph Bourque'10
Secretary: Michael O'Rourke'10
Junior Officers: Matthew Cardarelli'11 and Nicholas Sanville'11
Chapter Advisor: Ms. Angela M. Lee

Address: Brother Timothy Hoey, CFX; Chair of the Social Studies Department

Special Awards:

Saint Anselm College Book Award: Brian Larson'10
U. Rochester Bausch & Lomb Science Award: Joseph Bourque'10
Regis College Book Award: Daniel Solomon'10
Brown University Book Award: Sean Sweeney'10
Clarkson University Achievement Award: Andrew Tenney'10
Clarkson University Leadership Award: Craig Kelley'10
Dartmouth College Book Award: Joseph Guihan'10
Harvard University Book Award: James Dickerson'10
Harvard University Book Award: Michael O'Rourke'10
Holy Cross College Book Award: Anthony Goodwin'10
Merrimack College Book Award: Tyler Murphy'10
Saint Michael's College Book Award: Matthew Sanford'10
Stonehill College Book Award: Duy Vo'10
Rensselaer Medal for Math and Science: Zachary Duca'10
Rochester Institute of Technology Medal: Joseph McCormick'10
Kodak Young Leaders Award: Robert Reinold'10
Elmira College Key Award: Robert Bucchino'10
Frederick Douglas and Susan B. Anthony Award in Humanities and Social Sciences: Jeremy Menninger'10
Xerox Innovation and Information Technology Award: Deric Hoang'10

(L-R): Matthew Sanford'10 and
Headmaster Mr. Edward Tyrrell

Model Bridge: (L-R): **LEFT:** Zachary Keenan'10 and Antonio Piccinonno'11; **BELOW:** Peter Andrews'11 & James Papia'11

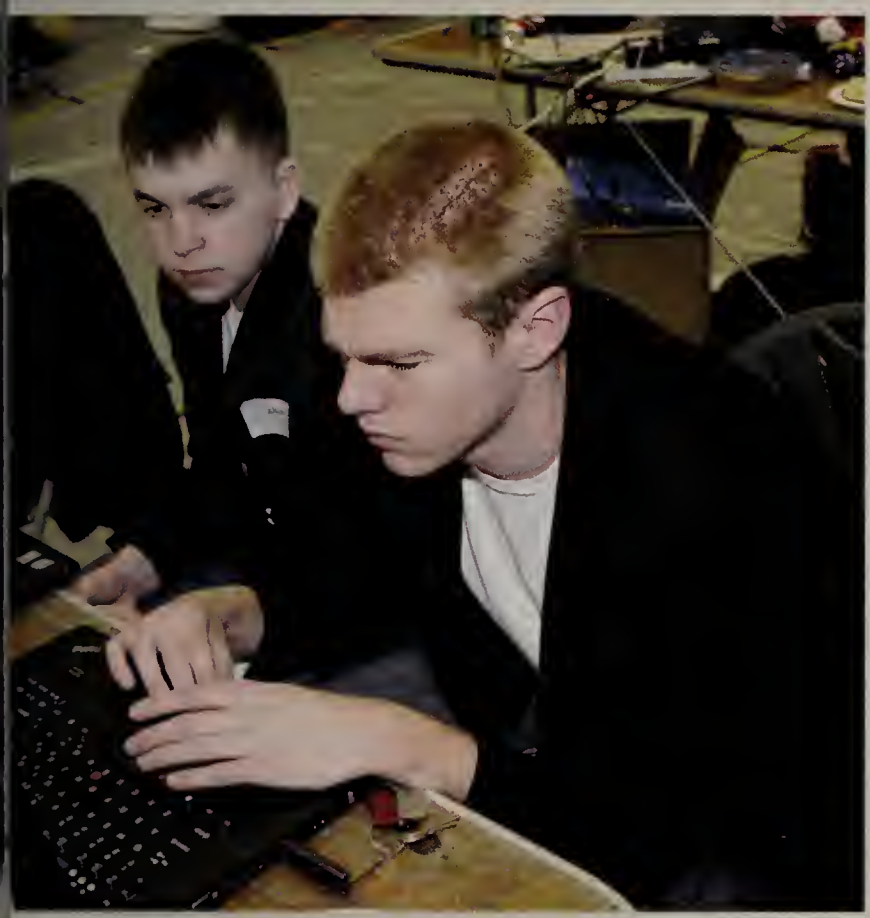

The purpose of the annual **model bridge competition** at Northeastern University is to provide students with hands-on experience and dialogue with structural engineers. The Model Bridge Team of **Zack Keenan'10**, **Andrew Malian'10** and **Antonio Piccinonno'11** developed a bridge design that placed first for maximum load: a two pound bridge made of paper mache that held in excess of 85 pounds. The moderator of the **Model Bridge Club** is Dr. David Chuckran, Chair of the Science Department.

The **Botball Educational Robotics Program** uses educational robotics programs to actively engage students in science, technology, engineering, math, and project managment.The robotics competition utilizes student-designed robots. Senior **Joseph McCormick** was named President of the Youth Botball Advisory Council by the Institute for Practical Robotics

At the Lowell Botball Tournament (L-R): **Above Left:** Austin Gillis'12 and Joseph McCormick'10; **Above:** Zachary Duca'10 and Robert Kendall'10

The 2010 **New England Regional Botball Tournament** took place on April 10, 2010, at the University of Massachusetts, Lowell, MA. The MC team placed third. The team had a perfect score for its presentation of strategy, design and documentation. The moderators of the Robotics Club were Mr. Steven Caristinos and Mr. Daniel Iascone.

Game Story of the 2010 Robotics Competition: Disaster at Lake Capek!: "A Natural disaster has caused some oil to contaminate Lake Capek. Your mission is to rescue the oily ducks and take them to the cleaning center. The oily slicks should also be neutralized.... and the frogs need to be rescued and delivered with the clean ducks into the freshly cleaned wetlands..."

Lancers' Drama Presents Neil Simon's The Odd Couple

Thursday, May 6, 2010;
Friday, May 7, 2010;
Saturday, May 8, 2010

"Neil Simon's hilarious comedy is put to life for our third production of the year for the Lancers' Drama Club. Set in New York in the 1960's, the story sees two divorced poker buddies, Oscar Madison and Felix Ungar, each with personalities on opposite ends of the spectrum, move in with each other. As you can guess, hilarious events ensue throughout the entire time they are together."
--Ryan Finnegan'10, Director

(L-R): Brendan Shea'10, Alex Iascone'12, Ed Ferrante'10, John Ronayne'12

The Odd Couple

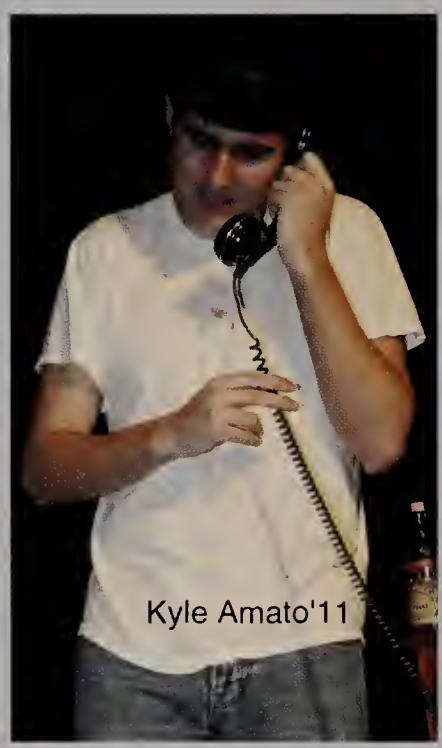

Kyle Amato'11

(L-R): Ed Ferrante'10, Ted Kearnan'13, John Ronayne'12, Brendan Shea'10

CAST:

Oscar: Kyle Amato'11
Felix: Alex Iascone'12
Murray: John Ronayne'12
Vinnie: Brendan Shea'10
Speed: Ted Kearnan'13
Roy: Ed Ferrante'10
Gwendolyn: Maya Bermudes
Cecily: Hayley Cunningham
Understudies: Brian Andy'12, Shea Leavis'13

Stage Crew:

Justin Mullen'12, Patrick Nestor'12, Brendan Nichols'12, Rob Norton'12
Lights/ Sound: Ben DiMattia'13
Stage Manager: Billy Endicott'12
Director: Ryan Finnegan'10
Producer: Mr. Eamonn Casey

Cast and Crew (L-R): **Standing:** Ed Ferrante'10, Brian Andy'12, John Ronayne'12, Alex Iascone'12, Kyle Amato'11, Rob Norton'12, Bill Endicott'12, Ted Kearnan'13, Brendan Nichols'12, Patrick Nestor'12, Shea Leavis'13, Ben DiMattia'13; **Seated:** Ryan Finnegan'10, Maya Bermudes, Hayley Cunningham, Brendan Shea'10

(L-R): Richard Serino'10, Duy Vo'10, Zachary Duca'10, Sean Sweeney'10

Scrabble: (L-R):
Jefferson Puerta'10, Ms.Betsaida Ramos

Clock-wise (L-R): William Bloom'10, Marc Mannara'11, Anthony Pepe'10, Brendan Shea'10, Joseph Bourque'10

Bingo: (L-R):
Zachary Duca'10, William Bloom'10

Joel Cruz'10

Mark Flanagan'10

El Club de Espanol

Spanish Club

Spanish Club Co-Presidents: Anthony Goodwin'10 & Anthony Pepe'10
Spanish Club Moderator: Mrs. Maria Crotty

(L-R): September: Freshman Spirit Day: Eric Wong'10 and Seamus Hughes'10;

(L-R): **Right:** Commissioning of Eucharistic Ministers: Ryan Finnegan'10, Joseph Terranova'12, Nicholas Sanville'11, William Guinee'11, Father Paul Flammia, Ernest Doherty'11, Joseph Cappuccio'11, Donato Pizzano'12; **April 2: Good Friday Stations of the Cross:** (L-R): **Below Left:** Ms. Hoff, Andrew DeMaria'11, Daniel Fitzgerald'12, John Ronayne'12, Matthew Farrenkopf'12, Ms. Susan Silkes, Brandon Getzinger'11, Mrs. Driscoll; **Below Right:** Mr. Mazzei, Mrs. Driscoll, Andrew DeMaria'11, Brandon Getzinger'11, Nicholas Sanville'11

Walk for Hunger, Sunday, May 2, 2010 (L-R) at Malden Center MBTA station: **Front**: Alex Dudley'13, Michael Connelly'13, Timothy DeMaria'13, Joseph Terranova'12; **Standing:** Connor Smith'12, Dennis Bell'12, Deric Hoang'10, Pablo Castano'12, Brian Andy'12, Peter Demirdjian'12 , James Clark'12, Alex Sordello'12, Nolan Alberghini'12

Service Trip to the Dominican Republic: **Back four** (L-R): Joseph Bourque'10, Manny Piras (Ipswich High), Sean Sweeney'10, Dave Aufiero'02 with Maria and her daughter, nephew and niece.

"Light the Night Walk" at Lake Quannapowitt in Wakefield: Michael Joaquim'10 and Eric Wong'10

Trip to the Dominican Republic sponsored by St. Anthony's in Revere: Back Row: Sean Sweeney'10 and Michael Lewis'10

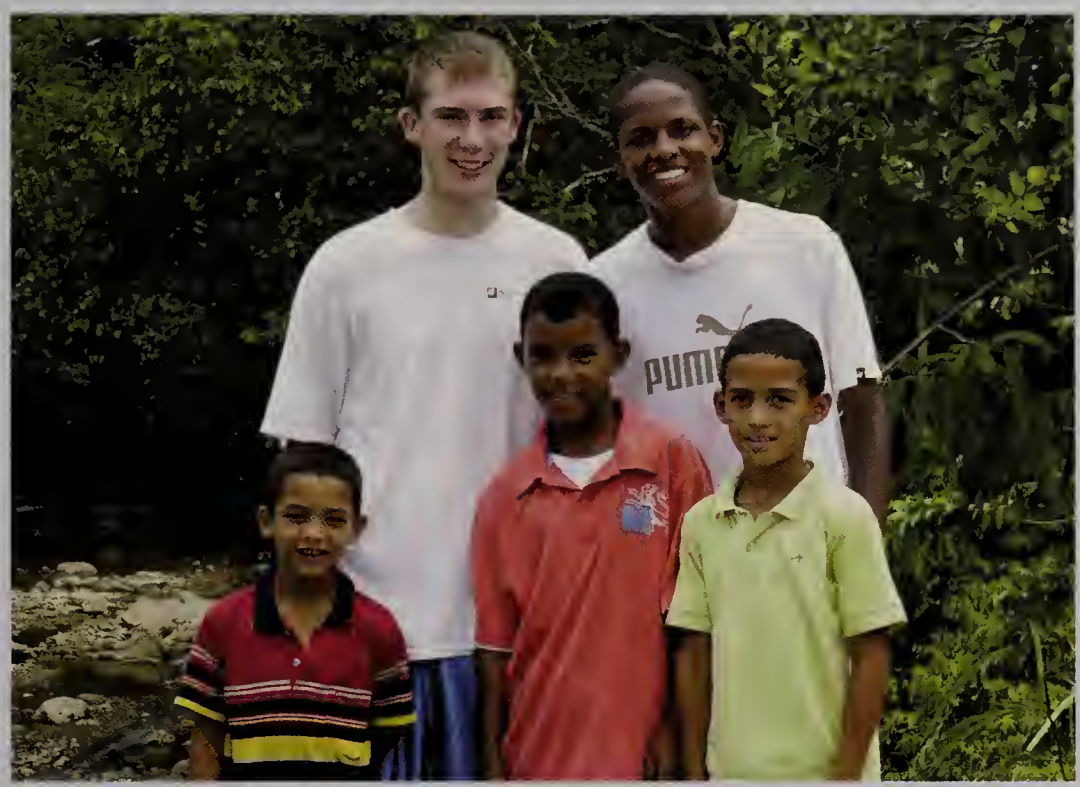

Red Cross Blood Drive: Seamus Hughes'10

Red Cross Blood Drive: Patrick Brothers'11

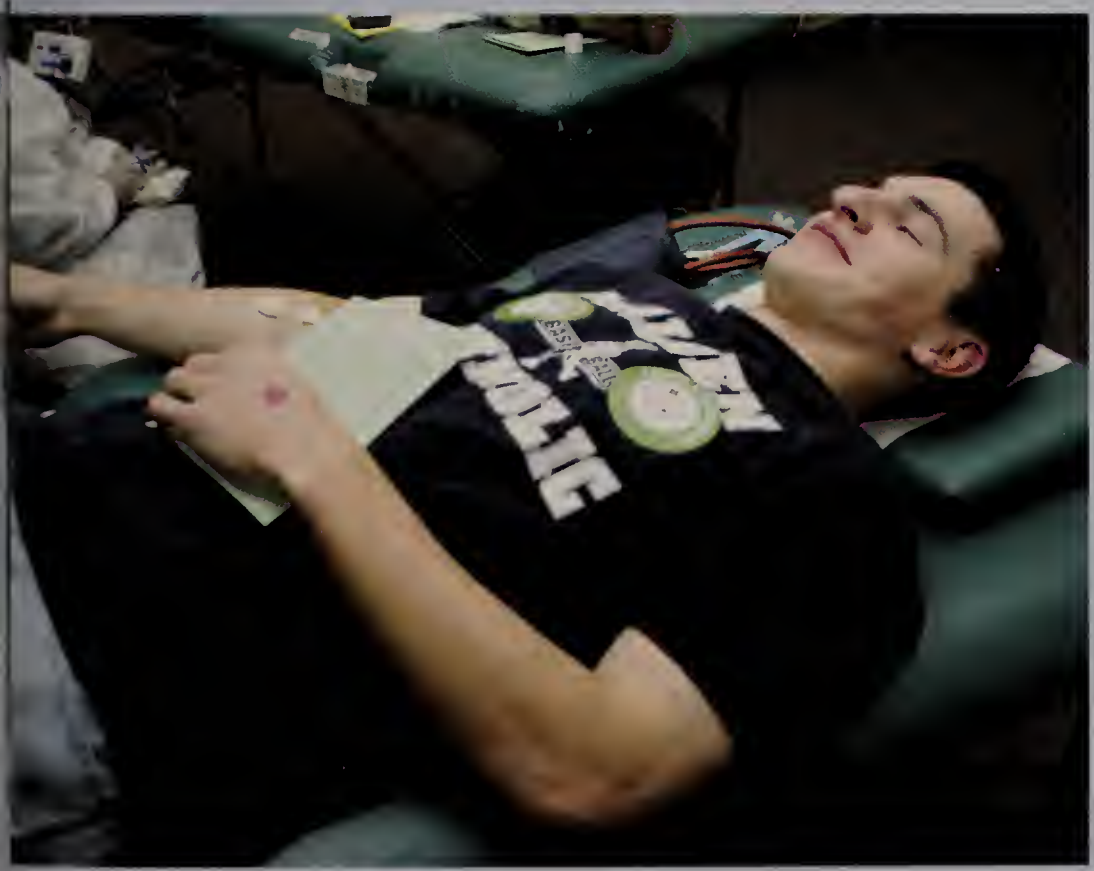

Red Cross Blood Drive: Paul Yanakopulos'11

Special Olympics, June 5: (L-R): Robert Norton'12 and Peter Andrews'11

Mr. James Pokorny, Captain Joseph Guihan'10, Captain James Dickerson'10, Mr. Steven Caristinos

BELOW: Varsity Tennis (L-R): **Kneeling:** Dennis Bell'12, Colin Arbuckle'12, Kevin Clavijo'13, Cameron Prior'13. Cam Greenburg'10, James Papia'11, Matthew Powers'12, David Byun'11; **Standing** Mr. James Pokorny (Head Coach), Robert Reinold'10, Anthony Stott'11, Joseph Guihan'10, James Dickerson'10, Rahul Rana'10, Joseph Tumblin'12, Dylan Dale'10, Mr. Steven Caristinos (Assistant Coach)

Season Results:

Conference: Catholic Conference

Thurs. April 1 BC High 4 at Malden Catholic 1
Mon. April 5 at Malden Catholic 5 Danvers 0
Tues. April 6 at Xaverian 5 Malden Catholic 0
Thurs. April 8 at St. John's Prep 5 Malden Catholic 0
Mon. April 12 Malden Catholic 4 at Bishop Fenwick 1
Tues. April 13 Malden Catholic 5 at Catholic Memorial 0
Thurs. April 15 Malden Catholic 4 at Medford1
Mon. April 26 at Malden Catholic 5 Bishop Fenwick 0
Tues. April 27 BC High 4 at Malden Catholic 0
Thurs. April 29 Xaverian 3 at Malden Catholic 2
Tues. May 4 St. John's Prep 5 at Malden Catholic 0
Mon. May 10 Malden Catholic 4 at Somerville W 1
Tues. May 11 at Malden Catholic 4 Lynnfield 1
Thurs. May 13 at Malden Catholic 5 Catholic Memorial 0
Tues. May 18 Malden Catholic 5 at Woburn 0
Thurs. May 20 Malden Catholic 3 at Danvers 2
Wed., May 26 at Malden Catholic 3 Somerville 2

State Tournament:

Sat. June 5 at Boston Latin 5 MC 0

Lancer Tennis

MC

Cameron Greenberg'10

Dylan Dale'10

Joseph Guihan'10

Lancer Rugby

(L-R): **Left:** May 3 vs. Brookline: Andrew Connelly'10, Michael Derby'11; *Background:* James Marino'10, Joseph Tremblay'11, Mike Lombardi'11; **Below** : Bradley Lewis'11, Shawn Harvey'10, Conor Andry'11; **Below Left:** Michael Joaquim'10, Gerald Byrnes'10, Seamus Hughes'10

vs. BC High (L-R): Seamus Hughes'10, #12 Shawn Harvey'10

Joseph Mastrocola'10

(L-R): Shawn Harvey'10. Antonio Piccinonno'11, James Marino'10

Above: Lancers' Rugby: Class of 2010 (L-R): **Front (Kneeling)**: James Marino, Andrew Malian, Seamus Hughes, Shawn Harvey, Ryan Jordan, Matthew O'Connor; **Standing:** Joseph Mastrocola, John Martin, Gerald Brynes, Michael Joaquim, Adrew Connelly, Joseph Favuzza, Fred Johnson, Cory Gaff.

Season Record:

March 28: BC High 28 MC 0
April 9: MC 35 Catholic Memorial 0
April 15: St. John's Prep 16 MC 0
April 29: MC 34 Xaverian 17
May 3: MC 35 Brookline 7

Far Right:
Bro. Thomas Puccio,
Mr. Robert Andon,
Mrs. Donna Andon,
Alex Andon,
Coach Steve Freker;

Right:
Br. Thomas Puccio,
Shane Proctor,
Mrs. Chris Proctor,
Mr. Tom Proctor,
Coach Steve Freker

Right: Bro. Thomas Puccio, Mrs. Denise Castucci, Gino Castucci, Chris Castucci

Below Left:
First baseman Tyler McVicar'10;
Below Right:
Paul Yanakopulos'11
Manny Powers'12 (in background)

Above: at CM: Matthew Tehan'11;
Right (L-R): Daniel Bonito'11, Justin Sencabaugh'10, Coach Freker

Varsity Baseball, 2010

Conference: Catholic Conference

Wed. April 7 Lowell 14 at MC 12
Thurs. April 8 MC 11 at East Boston 4
Mon. April 12 MC 4 at Catholic Memorial 0
Tues. April 13 MC 8 at Peabody 1
Thurs. April 15 MC 7 at BC High 0
Mon. April 19 Xaverian 7 at MC 3
Fri. April 23 at MC 6 Weymouth 5
Mon. April 26 MC 7 at Cambridge 4
Wed. April 28 Catholic Memorial 11 at MC 2
Mon. May 3 BC High 9 at MC 2 (10 inn.)
Tues. May 4 MC 11 at Madison Park 7 (Extra Innings)
Wed. May 5 at Xaverian 8 MC 2
Mon. May 10 at St. John's Prep 6 MC 5
Sat. May 15 at MC 10 Cambridge 4
Tues. May 18 St. John's Prep 5 at MC 1
Thurs. May 20 at MC 14 Madison Park 1
Mon. May 24 at Plymouth North 5 MC 4
Thurs. May 27 at MC 7 East Boston 1

Holovack-Coughlin Tournament in Arlington:

Sat. May 29 Medford 7 MC 6
Sun. May 30 MC12 Arlington 8

State Tournament:

Fri. June 4 at MC 6 Andover 2
Sat. June 5 at Lincoln-Sudbury 10 MC 3

Tyler McVicar'10 led the Catholic Conference in hitting with an average of .446 followed closely by Justin Sencabaugh'10 with an average of .441

Special Presentations were made to the McVicar Family for four years of constant support of Lancer Baseball and to Mr. Joe Crowley of Pisa Pizza for support of MC Baseball.

Manny Powers'12

Justin Sencabaugh'10

Boston Herald All-Scholastic:
Justin Sencabaugh'10
Catholic Conference All-Stars
Tyler McVicar'10, Manny Powers'12,
Justin Sencabaugh'10,
Paul Yanakopulos'11
***Malden Evening News*, *Medford Daily Mercury* All Scholastic Baseball Team**
Tyler McVicar'10 Player of the Year
"After winning the 2010 Catholic Conference Batting Title... and completing a perfect season defensively, error free in 22 games, McVicar is this year's... All Scholastic ... Player of the Year"-- *Malden Evening News*, July 6, 2010
Justin Sencabaugh'10, Paul Yanakopulos'11 (.440 Average, 6 HR's, 33 RBI's), Manny Powers'12 (1.46 ERA), Anthony Carbone'12 (.321 Average), Jeremy Roberts'13 (1.51 ERA)

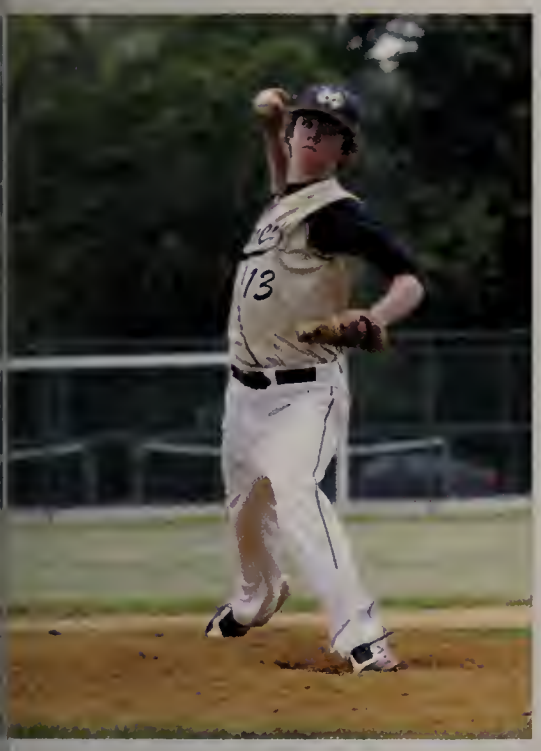

Above Left: #13 Walker O'Connor'11
Above: Justin Sencabaugh'10 crosses the plate against Medford;
Far Left: Br. Thomas Puccio, Mr. Chris Dortona, Mrs. Cheryl Dortona, Dan Dortona
Left: Bro. Puccio, Mr. Jim Castrucci, James Castrucci, Mrs. Kerry Castrucci, Coach Freker

Far Left: Br. Thomas Puccio, Grandmother Ruth, Tyler McVicar, Mrs. Debbie McVicar, Grandfather Ernie, Mr. Bob McVicar
Left: Bro. Thomas Puccio, Carly, Mrs. Janeen Sencabaugh, Justin Sencabaugh Coach Freker

Mr. Brian Murphy, Mrs. Brenda Murphy, Zachary Murphy, Bro. Thomas Puccio

Mr. Brian Dawley, Mrs. Maryellen Dawley, Daniel Dawley, Bro. Thomas Puccio

Mr. Robert Bucchino, Mrs. Lorraine Bucchino, Robert Bucchino, Bro. Thomas Puccio

Mr. Bill McDonough, Mrs. Laura McDonough,Quinn McDonough, Bro. Thomas Puccio

Mrs. Sherry Endicott, Marc Anthony Roberto, Dominic Roberto, Mr. Mark Roberto, Bro. Thomas Puccio

Mrs. JoAnne Souza, Captain Steven Souza, Mr. Victor Souza, Bro. Thomas Puccio

Catholic Conference Lacrosse All-Stars:

First Team:

Steven Souza'10
Dominic Roberto'10

Second Team:

Quinn McDonough'10
Jeremy Menninger'10

Malden Catholic Lacrosse

Conference: Catholic Conference

Sat. March 27: MC 12 at Newton South 2
Mon. March 29: at MC 11 St. John's (Shrewsbury) 6
Tues. April 6: MC 11 Xaverian W 7
Thurs. April 8: at St. John's Prep 9 MC 5
Tues. April 13: at MC 8 BC High 7
Sat. April 17: at MC 16 Peabody 1
Tues. April 20: at Chelmsford 12 MC 11
Fri. April 23: at MC 17 Cathedral (Springfield) 3
Tues. April 27: MC 9 at Catholic Memorial 6
Thurs. April 29: MC 11 at Xaverian 9
Tues. May 4: St. John's Prep 7 at MC 4
Thurs. May 6: at BC High 14 MC 3
Mon. May 10: at MC 16 Dracut 4
Thurs. May 13: Catholic Memorial 10 at MC 9
Mon. May 17: MC 12 at Arlington 2
Wed. May 26: at MC 17 Central Catholic 3

DIVISION I: STATE TOURNAMENT

Wed. June 2: at MC 14 Medford 0
Sat. June 5 at Needham 11 MC 7

Lancer Lacrosse

MC

April 13: Dominic Roberto'10 scores in 8 to 7 victory over BC High

May 26: vs. Central Catholic: #4 Daniel Travers'10

#30 Michael Clancy'11; # 3 Jeffrey Spano'11 vs. St. John's Prep on May 4

Mrs. Gina Serino, Ricky Serino, Mr. Rich Serino, Bro. Thomas Puccio

Mr. Tom Denehy, Matt Denehy, Mrs. Tricia Denehy, Bro. Thomas Puccio

Mr. David Travers, Dan Travers, Mrs. Carol Travers, Bro. Thomas Puccio

Mr. Chris Treanor, Colin Treanor, Mrs. Gail Treanor, Bro. Thomas Puccio

Mrs. Liz Menninger, Jeremy Menninger, Bro. Thomas Puccio

Wed. March 31:
MC 12 Beverly 3
Win #200 in the history of the Malden Catholic Lacrosse Program

Freshman Lacrosse: (L-R): **Front Row** (Kneeling): Cameron Grenham, Blake Ferry, Joseph Buckley, Ryan Lynch, James Testa, Daniel Luise, Matthew Massone, Raffaele Colella, Dominic Sardo, Cameron DeCroteau; **Back Row** (Standing): Coach Matthew McAnneny; Cameron Prior, Michael Almquist, Anthony Foti, Nathan Mooney, Samuel Willis, Matthew Johnson, Michael Ahearne, Mark Goulette, Andrew Travers, Coach Brian McAnneny

#30 Michael Clancy'11

(L-R): **Below Left:** vs. Peabody: Robert Bucchino'10, Michael Clancy'11; **Below Right:** Steven Souza'10

#19 Timothy Guinee'11

Junior Varsity Lacrosse (L-R): **Front** (Kneeling): Nolan Carrier'12, William Clancy'12, Eric Gilberg'12, Jackson Petri'11, Patrick Briatico'12, Sean Devlin'12, Michael Gersh'12, Stephen Mattuchio'12, Patrick McDevitt'12; **Back** (Standing): Matthew Gersh'11, Alex O'Donovan'12, Ernest Doherty'11, Chris Chalmers'11, Michael Cole'12, Matthew Johnson'13, Joseph Terranova'12, Thomas Myers'12, Kevin Hennessey'12, Scott Layton'12, Brian Meoli'12, Joseph Foti'12, Kyle Scarpaci'11, Chris Coito'12. The Coach of JV Lacrosse was Mr. Gregory Endicott.

Lancer Lacrosse

MC

#5 Dan Dawley'10

Far Left: Steven Souza'10; **Left:** #27 Quinn McDonough'10
Below Left: #11 Jake Morris'12, #6 Robert Bucchino'10

Above Left: #8 Eric Murphy'12, #23 *(in background)*: Patrick Brothers'11;
Above: Matthew Denehy'10 vs. BC High;
Left: vs. BC High: #21 Dominic Roberto'10, Daniel Travers'10

Relay Race: (L-R): ***Front:*** Joseph Bourque'10, Jonathan Theodat'10; ***Background:*** Victor Gabbidon'12 and Chris Loycano'12

MC team in the sprint relay medaled at the State Coaches Class II Relay Meet held in Woburn. The event included legs of 400, 200, 200 and 800. (L-R): Seniors Tyler Rink, Sean Sweeney, Matt Grady & Joseph Bourque

Tyler Rink'10

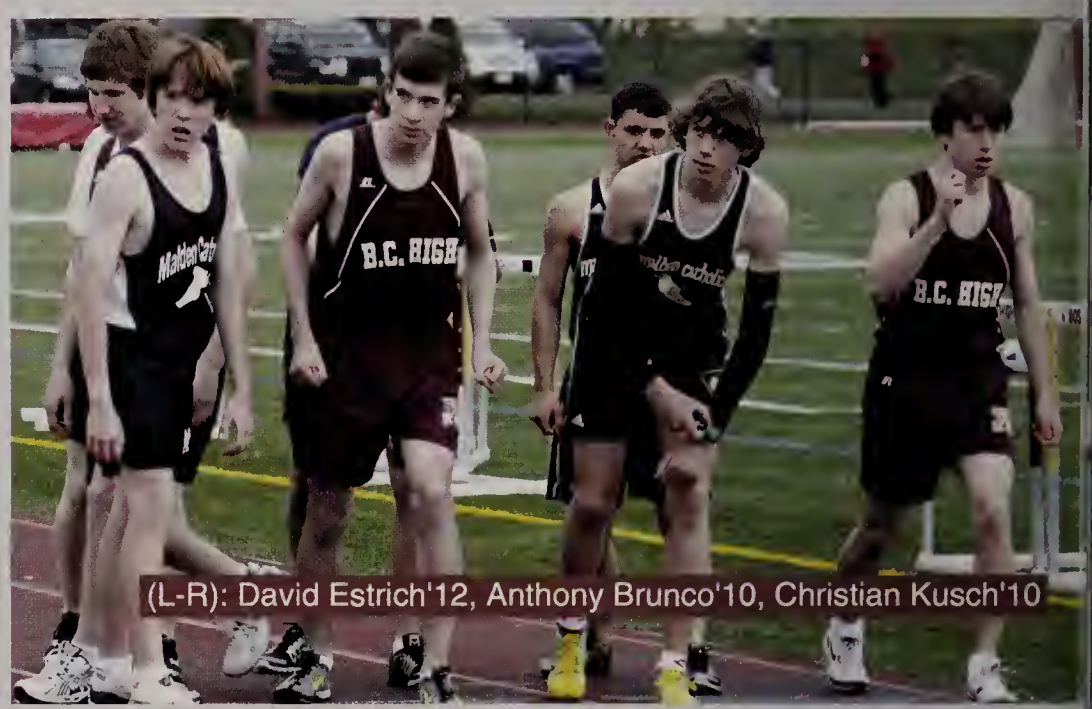

(L-R): David Estrich'12, Anthony Brunco'10, Christian Kusch'10

OUTDOOR TRACK 2010

Catholic Conference

Tues. April 13:
at Xaverian 104 MC 32:
Tues. April 27
at BC High 88.5 MC 42.5
Tues. May 11
Catholic Memorial 74 at MC 62
Tues. May 18:
at St. John's Prep 89 MC 47

Class of 2010: L-R: **Seated:** Tyler Rink, Brendan Fazio, Sean Sweeney, Jonathan Theodat, Craig Kelley, Matthew Grady; **Standing:** Joseph Bourque, Chris DeNapoli, Adam Dell'Aria, Sean McKenna, Anthony Brunco Christian Kusch

MC UNDERCLASS AWARDS

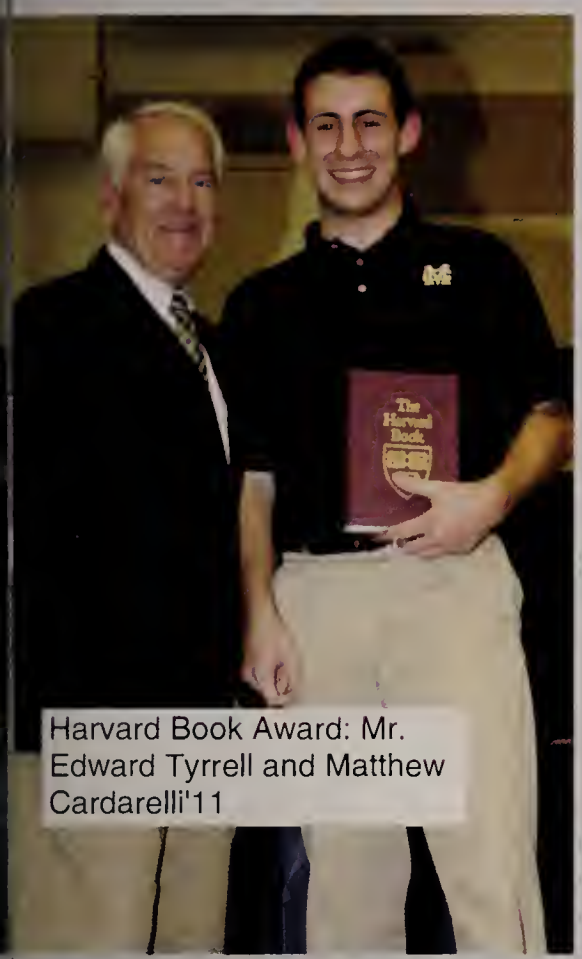
Harvard Book Award: Mr. Edward Tyrrell and Matthew Cardarelli'11

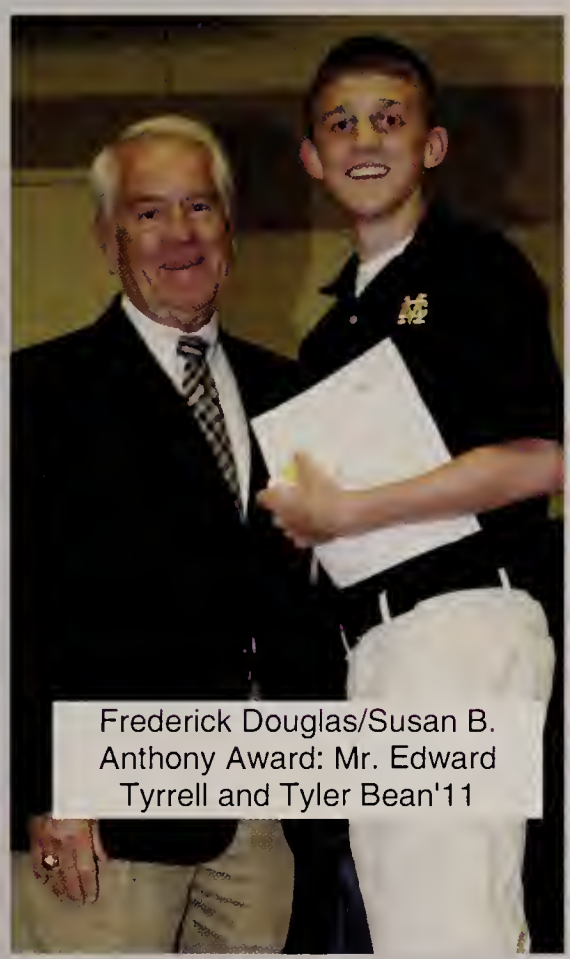
Frederick Douglas/Susan B. Anthony Award: Mr. Edward Tyrrell and Tyler Bean'11

Brown Book Award: Mr. Edward Tyrrell and Christopher Ingalls'11

2010 JUNIOR BOOK AWARDS

Harvard Book Award: Louis**Panek'11** & Matthew**Cardarelli'11**
Dartmouth Book Award: Kevin**Tarpey'11**
Brown Book Award: Christopher**Ingalls'11**
Holy Cross Book Award: Nicholas**Sanville'11**
Rochester Institute of Technology Computing Medal: Connor**Mosey'11**
Rensselaer Polytechnic Institute Medal (Math and Science): Michael**Giso'11**
Bausch & Lomb Science Award (U. Rochester): Ernest**Doherty'11**
Frederick Douglas/Susan B. Anthony Award (U. Rochester): Tyler**Bean'11**
Elmira College Key Award: Connor**Bryant'11**
Clarkson Achievement Award: Marc**Mannara'11**
Clarkson Leadership Award: Paul**Kenny'11**
St. Anselm Book Award: Domenick**Mastascusa'11**
Merrimack Book Award: Dominic**Nguyen'11**
Stonehill Book Award: John**McGonagle'11**
St. Michael Book Award: Andrew**Walfield'11**
Regis Book Award: Kyle**Amato'11**
Xerox Innovation and Information Technology (U. Rochester): William**Duff'11**
George Eastman Young Leaders Award (U. Rochester): Robert**Porzio'11**
Le Moyne Book Award: Manny**Paula'11**
Mount St. Vincent Book Award: Brandon**Getzinger'11**
Wheeling Jesuit University Burgoyne Family Book Award: JungWon(Jamie)**Kim'11**

Student Council Award: Mr. Tyrrell, Domenic D'Aurora'12, Michael Kelleher'11, William Guinee'11, Alexander Iascone'12

Mr. Edward Tyrrell, John McGonagle'11

Mr. Edward Tyrrell, Michael Giso'11

FRESHMEN SOPHOMORES JUNIORS FRESHMEN
SOPHOMORES JUNIORS FRESHMEN SOPHOMORES
JUNIORS FRESHMEN SOPHOMORES JUNIORS

Underclass Awards

FRESHMEN SOPHOMORES JUNIORS FRESHMEN
SOPHOMORES JUNIORS FRESHMEN SOPHOMORES
JUNIORS FRESHMEN SOPHOMORES JUNIORS

ART CLUB: *Dedicated Artist Award:* Thomas**O'Connor'13**

BEST BUDDIES:
Commitment Award: Matthew**Luberto'13**; Patrick**Nestor'12**

CAMPUS MINISTRY: *Liturgical Award:* Sean**Cooley'11**; Darren**Cornell'12**; Ernest**Doherty'11**; Richard**Keogh'11**; Robert**Norton'12**; John**Ronayne'12**
XBSS Student Retreat Award: Joseph**Cappuccio'11**; Matthew**Cardarelli'11**; Andrew**DeMaria'11**; Brandon**Getzinger'11**; William**Guinee'11**; Nicholas**Sanville'11**
Marian Award: Patrick**Allen'13**; Marvin**Balan'13**; Andrew**DeMaria'11**; Timothy**DeMaria'13**; William**Endicott'12**
Empathy Award: Michael**Clancy'11**; William**Clancy'12**; Michael**Cole'12**; Joseph**Hallisey'11**; Matthew**Hamill'11**; Andrew**Travers'13**

CHESS CLUB: *Terrence Quinn Memorial Award*: Alexander**Iascone'12**

CRYSTAL 99 [Newspaper]:
Editor Award: Matthew**Cardarelli'11**; Alexander**Iascone'12**
Publius Award of Excellence: Kyle**Amato'11**; James**Cain'12**; Andrew**Cardarelli'13**; Michael**Derby'11**; William**Guinee'11**; Edward**Kearnan'13**; Michael**McDonald'11**; Marc**Mannara'11**; Connor**O'Keefe'13**

DRAMA/ACTOR'S GUILD: *All Star Award*: William**Endicott'12**

LANCERS-IN-ACTION
Spirit Award: Andrew**DeMaria'11**; Daniel**Fitzgerald'12**; Justin**Mullen'12**; Martin**Serrano'11**; Joseph**Terranova'12**
Respect Life Award: Joseph**Cappuccio'11**
Servant Leader Award: Robert**Bialock'12**; Rudyard**Favard'11**; Richard**Keogh'11**; Nicholas**Medeiros'12**; John**Ronayne'12**; Michael**Vecchione'11**
Service Award: James**Clark'12**; Robert**Keogh'12**; Brian**McKenna'11**; Donato**Pizzano'12**

MATH TEAM: *LIMO/ NEML First Place Award*: HongHwan**Choi'11**

MOCK TRIAL TEAM: *Captain Award:* Matthew**Powers'12**; Matthew**Regan'11**;
Outstanding Lawyer Award: Nicholas**Sanville'11**

MODEL CONGRESS CLUB: *Outstanding Contributor Award*: Kevin**Graham'11**; Matthew**Powers'12**

NATIONAL HONOR SOCIETY:
Exceptional Scholarship, Leadership, Service and Character Award: Matthew**Cardarelli'11**; Nicholas**Sanville'11**

QUIZ BOWL:
Special Recognition Coordinator Award: Tyler**Bean'11**; Patrick**Brothers'11**; Joseph**Cappuccio'11**; Matthew**Cardarelli'11**; William**Guinee'11**; Christopher**Ingalls'11**; Stephen**Mattuchio'12**; Nicholas**Sanville'11**

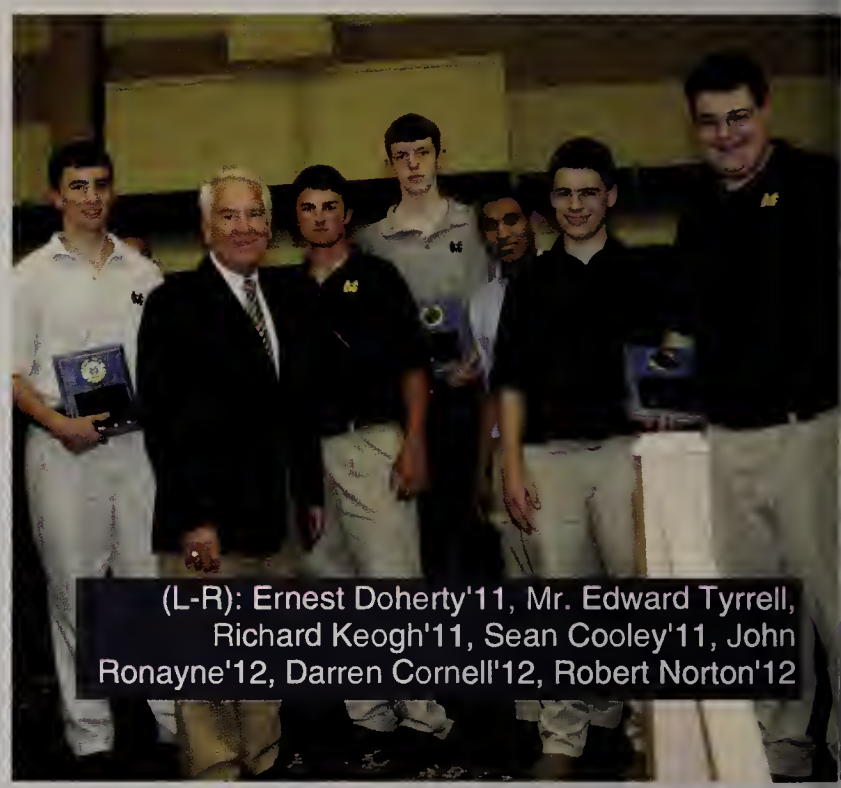
(L-R): Ernest Doherty'11, Mr. Edward Tyrrell, Richard Keogh'11, Sean Cooley'11, John Ronayne'12, Darren Cornell'12, Robert Norton'12

Mr. Tyrrell & John Egan'11

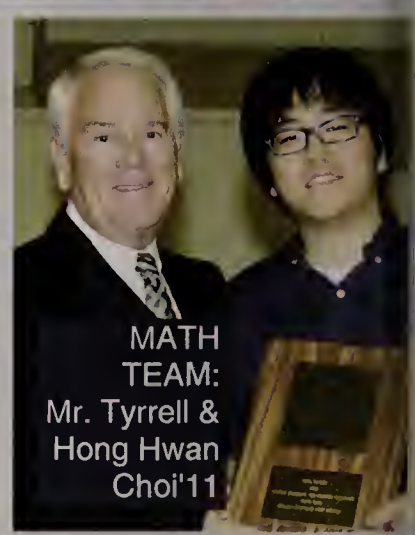
MATH TEAM: Mr. Tyrrell & Hong Hwan Choi'11

XBSS Student Retreat: (L-R): Mr. Edward Tyrrell, Joseph Cappuccio'11, Andrew DeMaria'11, Matthew Cardarelli'11, William Guinee'11, Nicholas Sanville'11, Brandon Getzinger'11

ROBOTICS TEAM
Robotics Team 2010: HongHwan**Choi'11**; Peter**Demirdjian'12**; Cameron**Neville'12**
SCIENCE CLUB/BSCE Model Bridge Team
Model Bridge Team Competition Award: Antonio**Piccinonno'11**
Leadership Award: Kevin**Graham'11**
SPORTS MANAGEMENT CLUB
Sports Management Award: Michael**Ferrante'13**; Christopher**Hinojosa'13**
Sports Management Intramural Award: Darren **Cornell'12**; Patrick**Stefanski'12**
STUDENT ACTIVITIES COUNCIL
Student Council Outstanding Service Award: Domenic **D'Aurora'12**; William**Guinee'11**; Alexander**Iascone'12**; Michael**Kelleher'11**

ATHLETIC AWARDS:
Baseball:
Varsity, Rookie of the Year: Jeremy**Roberts'13**
Varsity: Most Valuable Pitcher: Manny**Powers'12**
Varsity: Gold Glove: Anthony**Carbone'12**
Varsity:Charles Lightbody Love of Baseball Award: Paul**Yanakopulos'11**
Lacrosse:
Best Defensive Player: Patrick**Brothers'11**
Tennis:
Most Improved Player: Joseph**Tumblin'12**
Best All Around Player: Matt**Powers'12**
Cross Country:
MVP: Timothy**Guinee'11**
Wrestling:
MVP: Devin**Visconti'11** & Kyle**Visconti'11**
Hockey:
MVP: Michael**Vecchione'11**
Football:
Outstanding Running Back: Matthew**Heriveaux'11**
Soccer:
MVP: Nicholas**Annese'11**
Rugby:
Most Improved: Conor**Andry'11**
MVP: Joseph**Trembly'11**
Freshman Athlete of the Year: Joseph**Penta'13**
Freshman Athlete of the Year: Colin**MacGillivary'13**

Freshman Athlete of the Year: Ryan**Fitzgerald'13**

Junior Varsity Baseball:
Most Valuable Player: Jake**Porrazzo'13**
Most Valuable Pitcher: Joseph**Velozo'13**
Silver Slugger Award: Robert**Marks'12**
Coaches' Award: Joseph**Penta'13**
Unsung Hero: Paul**Campbell'13**
MIAA Sportsmanship Award: Connor**Mulcahy'11**
Freshman Baseball:
Most Valuable Player: Nick**George'13**
Most Valuable Pitcher: James**Atkins'13**
Coaches' Award: Anthony**Scurto'13**
MIAA Sportsmanship Award: Nick**Holmes'13**

Catholic Conference All-Stars: (L-R) Kneeling: Connor Evangelista'12, Devin Visconti'11, Kyle Visconti'11, Andrew Krause'12; Standing: Ryan Fitzgerald'13, Brendan Collier'12, Michael Vecchione'11, Domenick Mastascusa'11, Michael Kelleher'11, Nicholas Annese'11

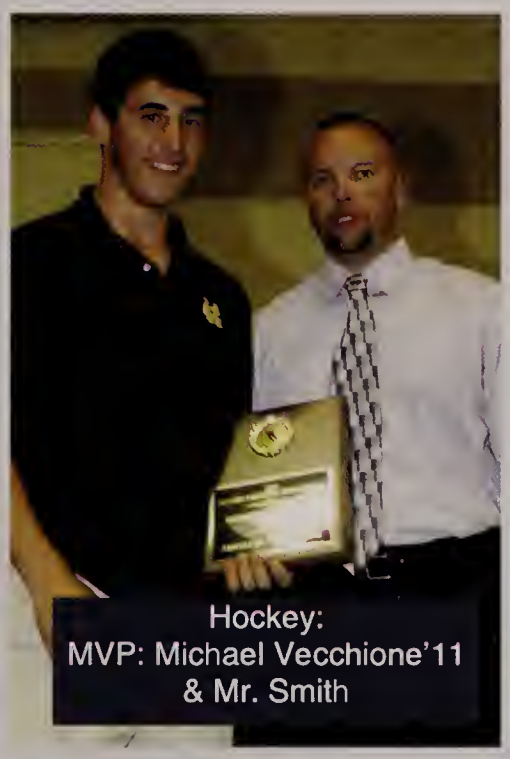

Hockey:
MVP: Michael Vecchione'11 & Mr. Smith

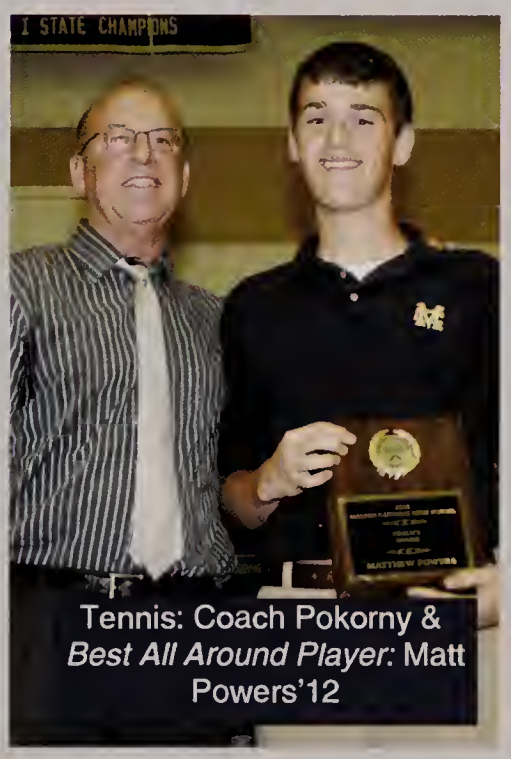

Tennis: Coach Pokorny & *Best All Around Player:* Matt Powers'12

National Latin Exam Awards: (L-R): Mr. Edward Tyrrell, Thomas Linnekin'11, Thomas Johnson'11, Domenick Mastascusa'11, Matthew Hanson'11, Anthony Stott'11, Nolan Carrier'12, Austin Gillis'12

Far Right: NHS Pancake Breakfast: Joseph Guihan'10 and Sean Sweeney'10;
Right: *Eagle Scout Honor Court* (L-R): Seated: Seamus Hughes'10, Joseph Guihan'10, Anthony Goodwin'10, Richard Serino'10; Standing: John Ronayne'12, Joseph Bourque'10, James Marino'10, James Dickerson'10, Zachary DeLoughery'09

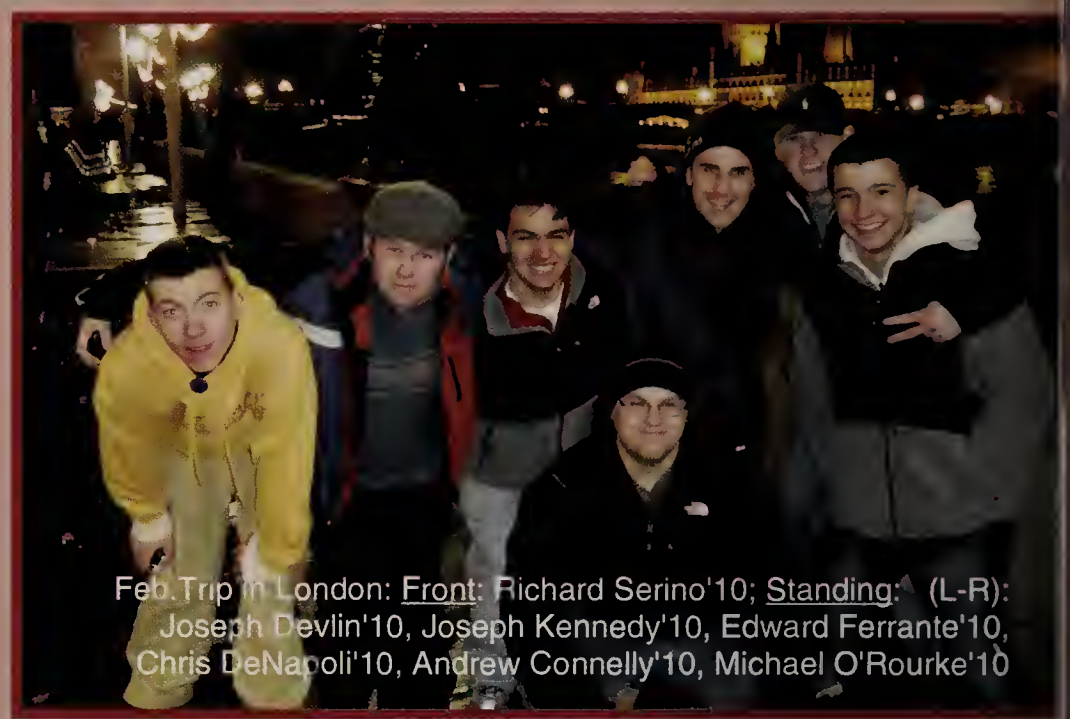

Feb. Trip in London: Front: Richard Serino'10; Standing: (L-R): Joseph Devlin'10, Joseph Kennedy'10, Edward Ferrante'10, Chris DeNapoli'10, Andrew Connelly'10, Michael O'Rourke'10

Mrs. Maria Crotty, Chair of the World Language Department, Gus Ramos'10, Mrs. Elizabeth Paquette, School Nurse

Neon Dance (L-R): Joseph McCormick'10, Joseph Guihan'10

(L-R): Anthony Pepe'10, Robert Reinold'10, Gus Ramos'10

Steven Mobilia'10

(L-R): Peter Andrews'11, Zachary Keenan'10

Neon Dance: Lance Garden'10

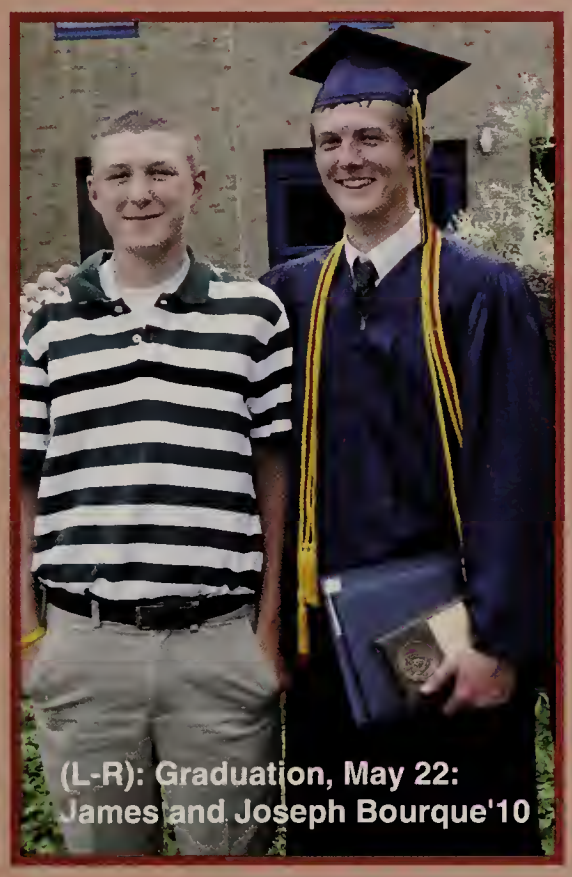

(L-R): Graduation, May 22: James and Joseph Bourque'10

James Dickerson'10

Neon Dance (L-R): Michael O'Rourke'10, Jeremy Menninger'10

National Honor Society Reception (L-R): Zachary Duca'10, Sean McKenna'10, Mrs. Maria Crotty, Chair of the World Language Department, Craig Kelley'10, Gus Ramos'10, James Marino'10

Dylan Dale'10 and Alicia Calos with Rob Reinold'10 and Lyndsay McSweeney (Mt. St. Joseph)

(L-R) With their dates: Seniors Anthony Goodwin, Craig Kelley, and Sean McKenna

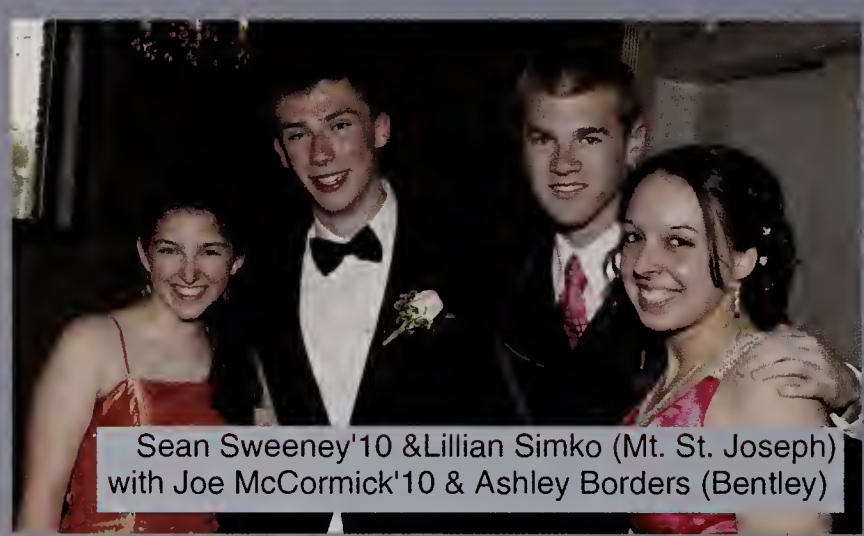

Sean Sweeney'10 &Lillian Simko (Mt. St. Joseph) with Joe McCormick'10 & Ashley Borders (Bentley)

Junior Senior Prom
Danversport Yacht Club
Danvers MA 01923
Friday
April 30, 2010

Matthew O'Connor'10 with Jess Dunn of Danvers High School

Matthew Grady'10 with Jenness Carroll

Daniel Dortona with Lindsay Massotta of Wilmington High

(L-R): Seniors Andrew Malian, Matthew Cenca, and Stephenson Kim joined by their dates Shannon McCarthy of Central Catholic High School, Ana Yan of Matignon High School, and Melody He of Winsor High School.

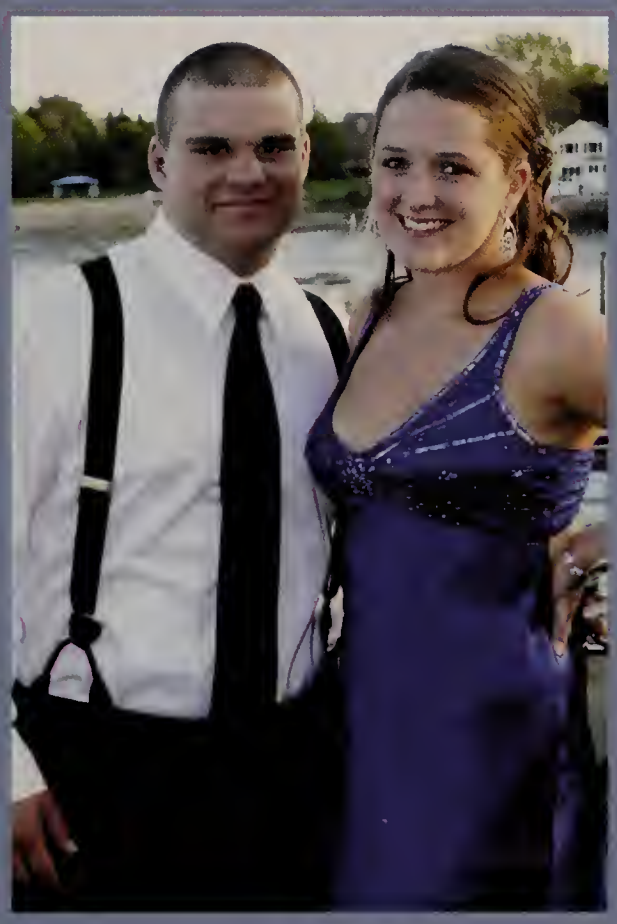

Above Left: Gerry Byrnes'10 **Above Center:** Joe Mastrocola'10 with Brianna Quinn of Danvers High School **Above Right:** Michael O'Rourke'10 with Marybeth Dempsey of Malden High School **Far Left:** William Bloom'10 and Amanda Smith of Triton Regional High School; **Left Center:** Cristian Martinez'10 with Maija Erickson of Mystic Valley Charter School **Left:** Colin Treanor'10 with Robin Hollenbeck of Wilmington High

Junior-Senior Prom

Right: Christopher DeNapoli'10 and Maria Campbell of Bishop Fenwick
Far Right: Dylan Dale'10 and Alicia Calos
Below: Brendan Shea'10 with Andrea Perkins of Medford High School & Ryan Finnegan'10 with Jessica Jones of Nazareth Academy

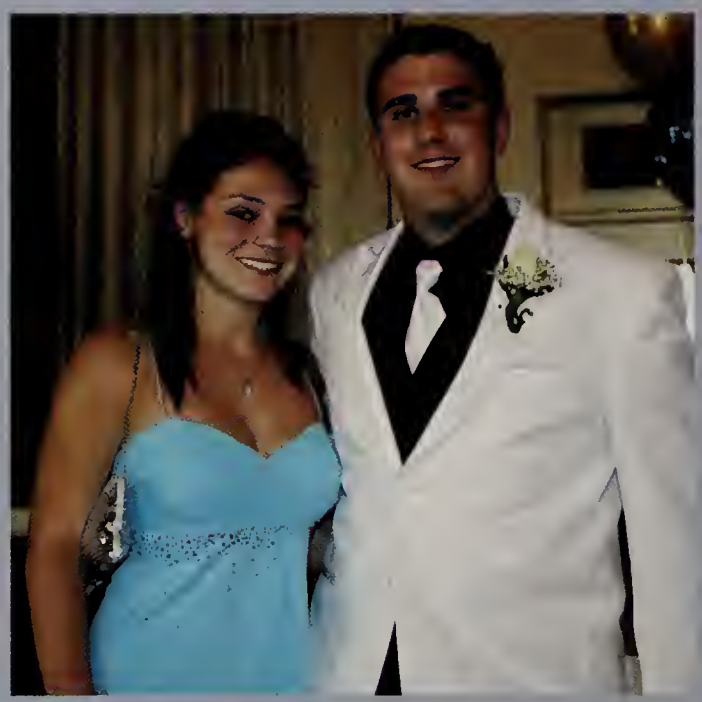

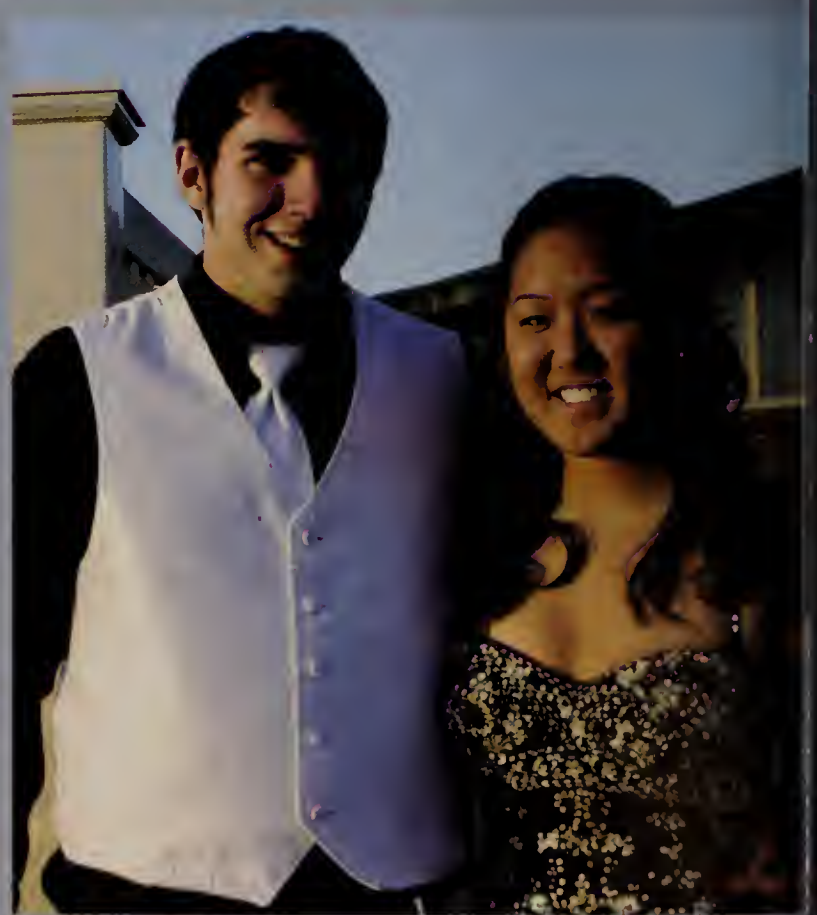

Above: (L-R): Seniors Mathew Russo, Michael George, Cristian Martinez, Michael Napier and Edward Richard; **Right:** Adam Dell'Aria'10 with Liz Gomes of Arlington High School

Ryan Jordan'10 and
Jenny McGee of Melrose High School

Ricky Serino'10 and
Liz Sclafani of St. Mary's High School

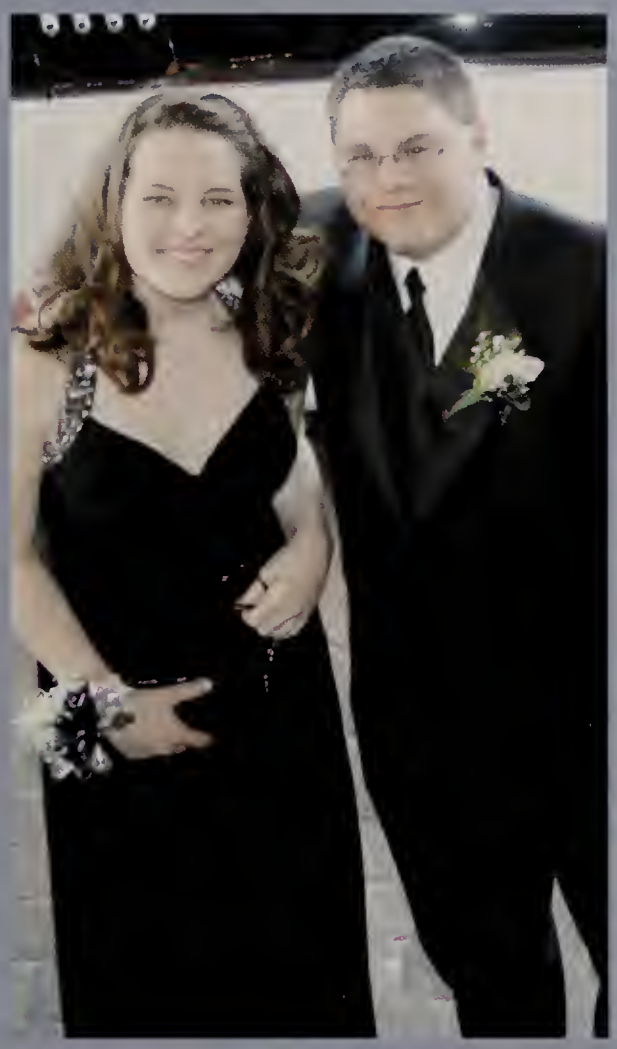

Ryan DiMare'10 and Alicia Capone of
Arlington Catholic

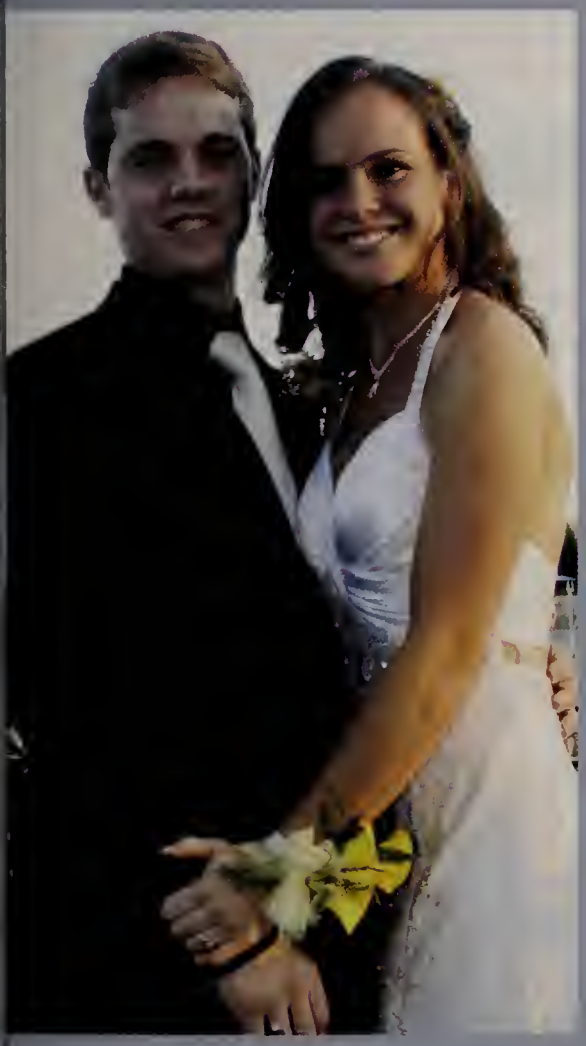

Seamus Hughes'10 and Elizabeth
Sears of Bishop Fenwick

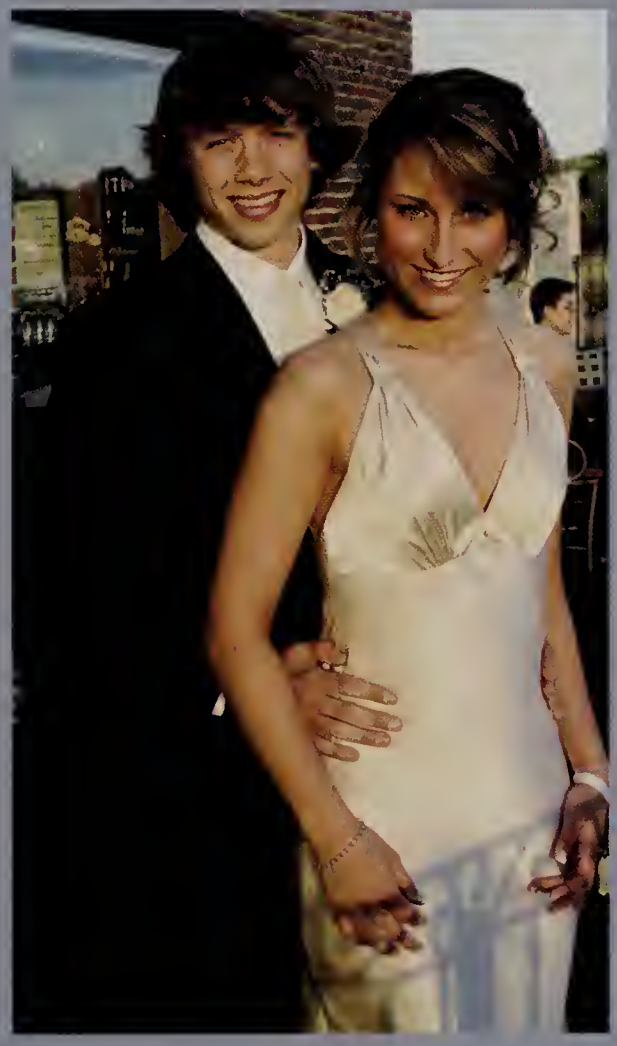

Christian Kusch'10 and Caroline
Pendleton of Bishop Feehan

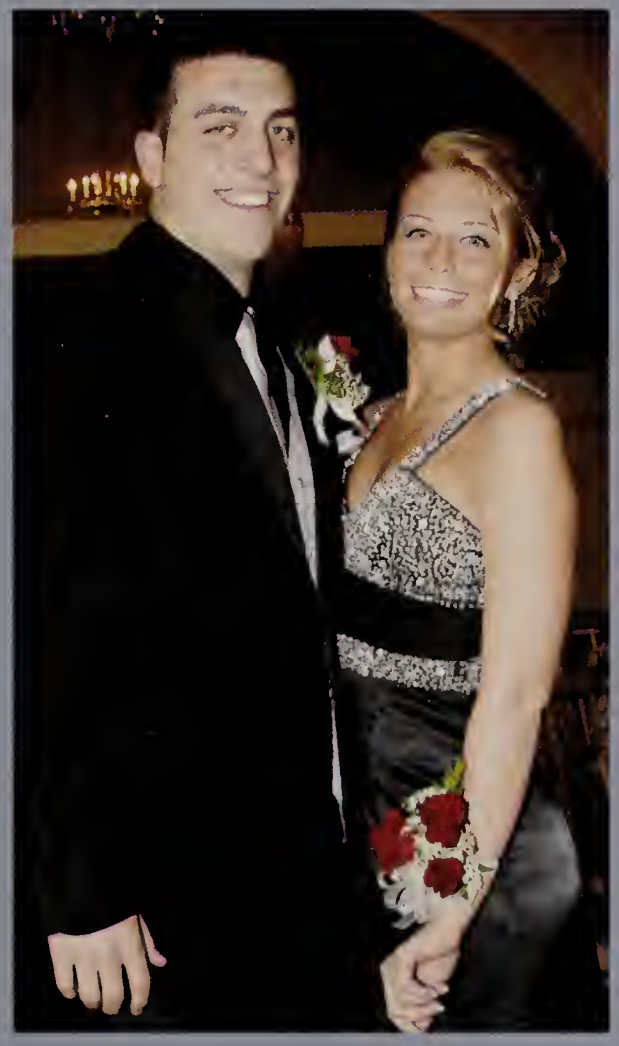

Michael Joaquim'10 and Chandler
Dockery of Pope John XXIII

Danversport Yacht Club, April 30, 2010

SENIOR AWARDS SENIOR AWARDS SENIOR AWARDS
SENIOR AWARDS SENIOR AWARDS SENIOR AWARDS
SENIOR AWARDS SENIOR AWARDS SENIOR AWARDS

May 19, 2010

SENIOR AWARDS SENIOR AWARDS SENIOR AWARDS
SENIOR AWARDS SENIOR AWARDS SENIOR AWARDS
SENIOR AWARDS SENIOR AWARDS SENIOR AWARDS

Art Club
Service Award: Robert**Reinold**
Best Buddies
Leadership Award: Christopher**DeNapoli**
Loyalty and Service Award: Daniel**Luberto**
Campus Ministry
Marian Award: Christopher**DeNapoli**; Jonathan**Doucot**; Richard**Serino**; Brendan**Shea**
Music Ministry Award: James**Dickerson**; Joseph**Guihan**
Service and Loyalty Award: Andrew**Connelly**; Mark**Donovan**; Anthony**Goodwin**; Michael**Joaquim;** Jeremy**Menninger**; Rahul**Rana**; Jonathan**Theodat**
Empathy Award: Joseph**Bourque**; Robert**Bucchino**; William**Cannon**; Michael**Lewis**; Jorge**Martinez**; Gustavo**Ramos**; Steve**Salazar**; Sean**Sweeney;** Daniel**Travers**
Chess Club
Terrence Quinn Memorial Award: Ruby**Bui**; David**Ho**; Nam**Tran**
Creative Writing Club
Officer Award: Joseph**Kennedy**
Crystal 99 [Newspaper]
Editor Award: Joseph**Bourque**; Craig**Kelley**; Joseph**McCormick**; Steven**Mobilia**; Sean**Sweeney**; Andrew**Tenney**; Colin**Treanor**
Editor-in-Chief Award: Anthony**Goodwin**; Joseph**Kennedy**
Publius Award of Excellence: James**Dickerson**; Michael**DiMauro**; Joseph**Guihan**; Daniel**Travers**
Drama/Actors Guild
Best Actor Award: Ryan**Finnegan**
Lance [Yearbook]
Yearbook Award: Ryan**Jordan**; Richard**Serino**
Lancers-in-Action
Leadership Award: Christopher**DeNapoli;** Jonathan**Doucot;** Jeremy**Menninger;** Richard**Serino;** Sean**Sweeney;** Daniel**Travers**
Spirit Award: Joseph**Bourque;** John**Duffy;** Joseph**Favuzza;** Christian**Kusch;** James**Marino;** Michael**O'Rourke**
Red Cross Blood Drive Award: Ryan**Jordan**

Math Team: Zachary Duca, Mr. Smith, Daniel Solomon

Model Bridge Team: Zachary Keenan, Mr. Smith, Andrew Malian

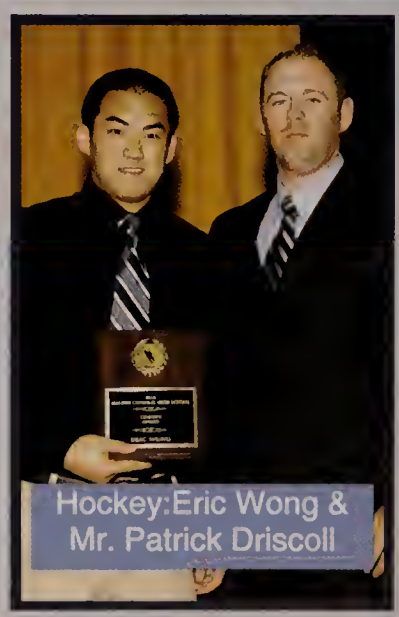
Hockey:Eric Wong & Mr. Patrick Driscoll

Mock Trial Team: Edward Ferrante & Mr. Smith

On April 17, 2010, close to eight hundred people gathered at the Grand Ballroom of Lombardo's in Randolph for the Archdiocesan Office for the New Evangelization of Youth Awards Banquet. Mrs. Elizabeth Paquette was presented with a Light of the World Award which recognizes adults who serve young people. Richard Serino was presented the St. Timothy's Award for Service to School and Community. The Cardinal's Youth Award was presented to Robert Bucchino and Daniel Travers; **Pictured Left** (L-R): Richard Serino, Robert Bucchino, Daniel Travers,

Math Team
LIMO/NEML Second Place Award: Zachary**Duca**
LIMO/NEML Third Place Award: Daniel**Solomon**
Mock Trial Team
Captain Award: James**Dickerson**; Joseph**Guihan**
Outstanding Witness Award: Matthew**Sordello**
Unsung Hero Award: Edward**Ferrante**
Model Congress Club
Officer Award: John**Duffy;** Mark**Flanagan;** Anthony**Goodwin;** Patrick**McCarthy;** Sean**Sweeney**
Music
Musicianship Award: Cameron**Greenberg**
National Honor Society
Exceptional Scholarship, Leadership, Service, and Character Award: President Joseph**Guihan;** Vice President Sean**Sweeney;** Secretary Joseph**Bourque;** Treasurer Michael**O'Rourke**
Quiz Bowl
Special Recognition Coordinator Award: Christopher**DeNapoli;** James**Dickerson;** Joseph**Guihan;** Joseph**McCormick;** Jeremy**Menninger;** Michael**O'Rourke**; Sean**Sweeney;** Andrew**Tenney**
Master of Ceremony Award: Sean**Sweeney**
Robotics Team
Service Award: Zachary**Duca;** Robert**Kendall;** Joseph**McCormick;** Daniel**Solomon**
Leadership Award: Joseph**McCormick**
Science Club/BSCE Model Bridge Team
Science Club Service Award: Christopher**DeNapoli**
Science Club/BSCE Model Bridge Team: Zachary**Keenan;** Andrew**Malian**
Ski/Snowboard Club
Service Award: Matthew**Russo**
Spanish Club
Spanish Club Award: Joseph**Bourque;** Zachary**Duca;** Mark**Flanagan;** Co-President Anthony**Goodwin;** Joseph**McCormick;** Michael**O'Rourke;** Co-President Anthony **Pepe**
Spanish Tutor Award: Zachary**Duca;** Anthony**Goodwin**; Joseph **McCormick**; Michael **O'Rourke**; Matthew**Sanford**
Sports Management Club
Sports Management Club Award: David**DelTorto;** Joseph**Favuzza**
Student Activities Council
Outstanding Service Award: President Matthew**Denehy;** Vice President Dominic**Roberto;** Secretary Anthony**Goodwin;** Treasurer Christopher**DeNapoli;** Joseph**Favuzza**; Joseph **Guihan**; IpHang(Sammy)**Lo**; Joseph**McCormick**; James**Marino**; Jeremy**Menninger**; Michael**O'Rourke;** Richard**Serino**; Sean**Sweeney**; Daniel**Travers**

National Latin Exam: Mr. Smith and Joseph Guihan

Golf: *Coach's Award:* Coach Michael O'Connor & Daniel Travers

Coach's Award Basketball: Coach James Silvio, Jeremy Menninger

MAJOR ATHLETIC AWARDS

Student Athletic Service Award: Anthony**Goodwin**

Outstanding Team Spirit (Irish American): Devin**Tarpey**, Golf; John**Martin**, Football; Dominic**Roberto**, Lacrosse

Brother D. Stephen O'Donnell, C.F.X. Good Sportsmanship Award: Daniel**Travers**, Golf; Daniel**Dawley,** Basketball; Sean**Sweeney,** Track/XC

Richard Burns Award (Unsung Hero Award in two sports): James**Castrucci**, Hockey and Baseball; Cory**Gaff**, Football and Swimming; Robert**Bucchino,** Soccer and Lacrosse

John A. Saragosa Award for Excellence in Athletics and Scholarship: Tyler**McVicar**, Baseball and Football; Joseph**Guihan**, Tennis and Track/XC

Student-Athlete Award (VFW): James**Dickerson**, Soccer and Tennis; Jeremy**Menninger**, Basketball and Lacrosse

Brother Myles McManus, C.F.X. Award: Christian**Kusch**, XC/Track; Steven**Salazar**, Soccer

Extraordinary Achievement: Quinn**McDonough**, Football; Justin**Sencabaugh**, Baseball and Hockey

Headmaster's Award: Joseph**McCormick**, Soccer

Indoor Track Awards: Christian Kusch, Mr. Lou Ruggiero, former MC track coach, Joseph Bourque

Coach James Pokorny & Tennis MVP Joseph Guihan

Good Sportsmanship Award: Daniel Travers, Athletic Director Mr. Christie Serino, Daniel Dawley, Sean Sweeney

Soccer: Coach Kevin Jones & Sergio LaFrazia

Football: Coach Robert Almeida & Jon Doucot

Football
James Looney '46 Best Offensive Lineman: John**Martin**
Father Mark Smith Leadership Award: Jonathan**Doucot**
Most Valuable Player: Quinn**McDonough**

Soccer
Manny Costa Award: Sergio**LaFrazia**

Golf
Coach's Award: Daniel**Travers**
Most Valuable Player: Devin**Tarpey**

Basketball
Coach's Award: John**Belmonte;** Jeremy**Menninger**
Most Valuable Player: Matthew**Carregal**

Hockey
Bert Kenty Award: Ryan**DiMare**
Coach's Award: Jacob**Greeke** & Eric**Wong**

Swimming
Brother Daniel Cremin Coach's Award: Andrew**Tenney**
Most Valuable Players: Tyler**Murphy**; Daved**Melkonian**

Wrestling
Coach's Award: Sean**McKenna**

Indoor Track
Jack Shifano Coach's Award: Joseph**Bourque**
Most Valuable Performer: Christian**Kusch**

Tennis
Most Valuable Player: Joseph**Guihan**

Lacrosse:
Most Valuable Player: Steven**Souza**
John Woods' Spirit Award: Matthew**Denehy**
Best Offensive Player: Dominic**Roberto**

Rugby:
Coach's Awards: Seamus**Hughes** & Shawn**Harvey**

Baseball:
Most Valuable Players: Tyler**McVicar** & Justin**Sencabaugh**

Swimming: Coach Joseph Gaff and Daved Melkonian

Swimming: Coach Joseph Gaff & Andrew Tenney

Student Athletic Service Award: Mr. Christie Serino, Athletic Director and Anthony Goodwin

Football MVP : (L-R): Quinn McDonough and Coach Robert Almeida

Friday, May 21, 2010
Graduation Liturgy

Ministers of the Liturgy

Call to Worship: Matthew Denehy'10, Student Council President

Celebrant: Rev. Paul Flammia, Chaplain, Lahey Clinic

First Reading: Michael O'Rourke'10

Second Reading: Brother Lawrence Harvey, CFX, General Superior, Xaverian Brothers

Prayers of the Faithful: Mr. Robert Bucchino, Vice Principal; Robert Bucchino, Jr.'10

Altar Servers: Tim DeMaria'13; Robert Norton'12

Ushers: Joseph Cappuccio'11, Matthew Cardarelli'11, Brandon Getzinger'11, Nicholas Sanville'11

Eucharistic Ministers: Ms. Alexis Antolini, Mrs. Lisa Cenca, Mark Donovan'10, Jonathan Doucot'10, Mr. Patrick Driscoll, Chris De Napoli'10, Ryan Jordan'10, James Marino'10, Richard Serino'10, Brendan Shea'10, Sean Sweeney'10, Daniel Travers'10, Ryan Finnegan'10

Music Ministers: Mr. Rick Paquette, Mr. Mark Hobbs, Ms. Eileen Paquette

MCLA: Appreciation Award presented to Mrs. Beth Linnekin

Legacy Awards: presented by Mr. Edward Tyrrell, Headmaster

Reminiscences: The Class of 2010: Brother Thomas Puccio, Principal

Solemn Blessing of the Class of 2010: Rev. Paul Flammia; Mr. Robert Bucchino, Vice Principal:

...May God pour out his blessings on you today, and may those same gifts of the Spirit be yours forever.... May you be strong in facing life's challenges, secure in the knowledge that you are loved and cherished by God, by your family and by your Malden Catholic community.

First Reading: Michael O'Rourke'10

Offertory Procession: Father Paul Flammia, Dominic Roberto'10

Michael Tarpey'78, Devin Tarpey'10, Mr. Edward Tyrrell

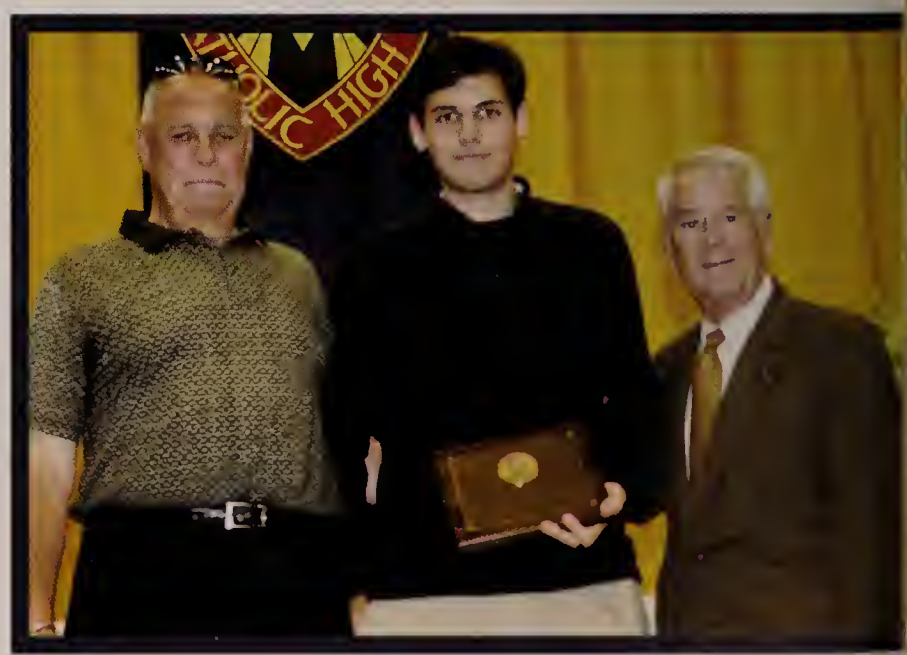

Richard Malatesta'70, Anthony Malatesta'10, Mr. Edward Tyrrell

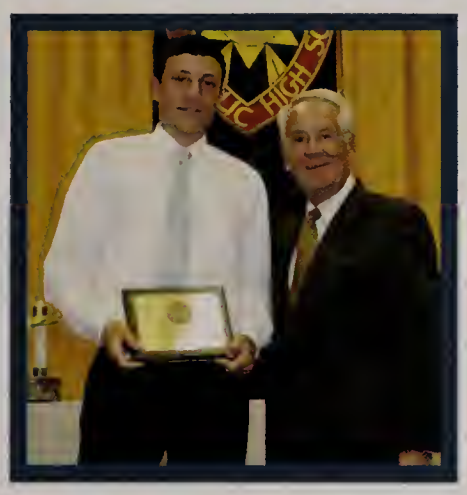

Friday, May 21, 2010: Graduation Mass and Reception: Continuing the Family Tradition

Far Left: Thomas Denehy'66, Matthew Denehy'10, Mr. Edward Tyrrell; **Left:** Mark Donovan'10 Grandson of William Austin Donovan Sr.'40, Mr. Edward Tyrrell; **Below Left:** Robert Jordan'69, Ryan Jordan'10, Mr. Edward Tyrrell; **Below Center:** Joseph Favuzza'78, Joseph Favuzza'10, Mr. Edward Tyrrell; **Below Right:** Richard Connelly'72, Andrew Connelly'10, Mr. Tyrrell

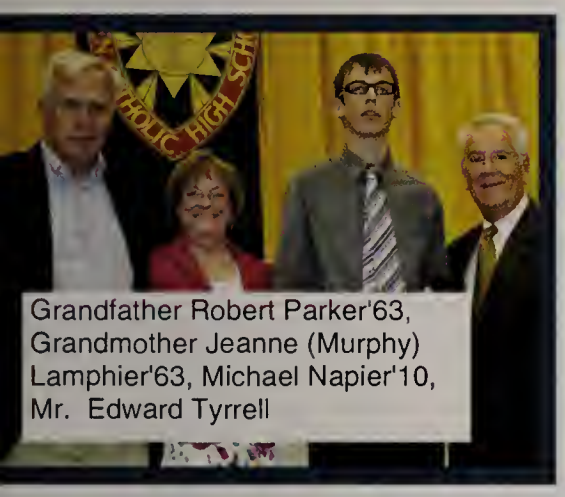

Grandfather Robert Parker'63, Grandmother Jeanne (Murphy) Lamphier'63, Michael Napier'10, Mr. Edward Tyrrell

Robert Harvey'75, Gerald Harvey'50 Doris (Stevens) Harvey'50, Mr. Tyrrell, Shawn Harvey'10

Jon Doucot'10, son of Matthew Doucot'87, with Mr. Tyrrell

Call to Worship: Matthew Denehy'10

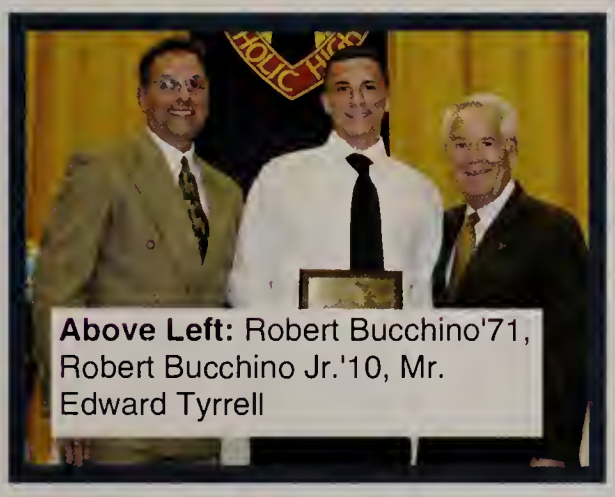

Above Left: Robert Bucchino'71, Robert Bucchino Jr.'10, Mr. Edward Tyrrell

Joseph Leary'70, Joseph Leary'10, Mr. Edward Tyrrell

Above: Zachary Keenan'10, Robert Keenan'83, Mr. Edward Tyrrell.

Not pictured:

--Edward Richard,10, Grandfather Herbert J. Delaney '49

--John Duffy'10, Grandfather John Robert Duffy '52

--Colin Treanor'10, Grandfather John Treanor'40, Grandmother Catherine (O'Neil) Treanor'42

--Joseph Mastrocola'10, Lisa (Civitareale) Mastrocola'77

Friday, May 21, 2010: Graduation Mass and Reception

(L-R): Mrs. Shirley Sweeney, Grandmother of Sean Sweeney, and Mrs. Melanie Antos

(L-R): Joseph Bourque, Anthony Goodwin, Colin Treanor, Michael O'Rourke, Craig Kelley

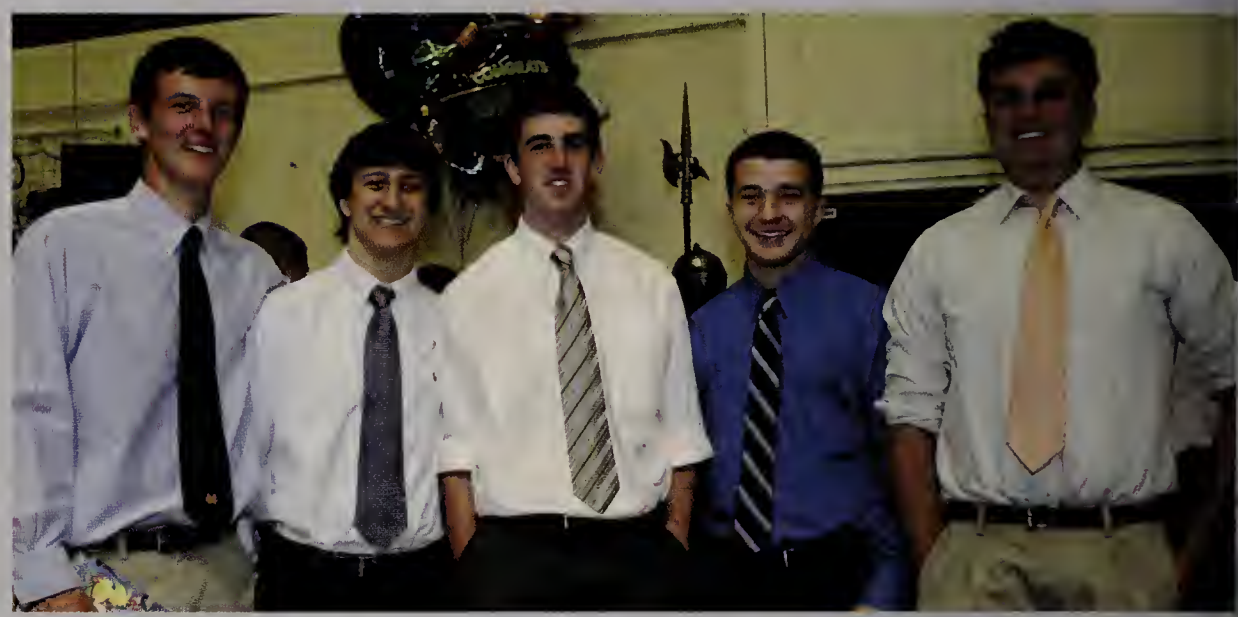

(L-R): Dominic Roberto and Mrs. Sherry Endicott, Receptionist

(L-R): Joseph Guihan, Sean Sweeney, Joseph McCormick, James Dickerson

(L-R): **Above:** Chris DeNapoli, Joseph Favuzza, Craig Kelley, Mr. Richard Hickey, Chair of the Math Department; **Right:** Daved Melkonian and Zachary Keenan

GRADUATION GRADUATION GRADUATION GRADUATION
GRADUATION GRADUATION GRADUATION GRADUATION
GRADUATION GRADUATION GRADUATION GRADUATION

May 22, 2010

GRADUATION GRADUATION GRADUATION GRADUATION
GRADUATION GRADUATION GRADUATION GRADUATION
GRADUATION GRADUATION GRADUATION GRADUATION

(L-R): Matthew Sanford, Andrew Tenney, Daniel Solomon, Zachary Duca, John Belmonte

(L-R): Stephenson Kim, Cristian Martinez

Class Biographer: Michael O'Rourke

Salutatorian: Joseph Guihan

(L-R): Nicholas Ciuffo, Chaz Chandler, Gerald Byrnes, Wiliam Cannon

GRADUATION AWARDS 2010

Xaverian Award:
James Dickerson and Joseph McCormick

Loyalty and Service Award:
Christopher DeNapoli, Richard Serino, and Sean Sweeney

Spirit Award: Anthony Goodwin

Valedictorian Award: James Dickerson

Salutatorian Award: Joseph Guihan

Biographers:
Joseph Bourque, Robert Bucchino Jr. Zachary Duca, Anthony Goodwin, Brian Larson, Joseph McCormick, Jeremy Menninger, Michael O'Rourke, Sean Sweeney, Andrew Tenney

Perfect Attendance Award:
Robert Bucchino Jr. Zachary Duca, Anthony Goodwin, David Ho, Tony Huang, Zachary Murphy, Matthew Sordello, Jonathan Theodat

MCLA Adult Service Award: Lisa Ortolani

MCLA Appreciation Award: Mary "Beth" Linnekin

Theology Department Award: Sean Sweeney

English Department Award: James Dickerson

World Language Department Award French:
Christopher DeNapoli

World Language Department Award - Spanish:
Matthew Sanford

World Language Department Award Latin: Joseph Guihan

World Language Department Award Chinese:
Daniel Solomon

Social Studies Department Award: James Dickerson

Mathematics Department Award: Joseph McCormick

Science Department Award: Zachary Duca

Art Department Award: Joseph Kennedy

Computer Department Award: Matthew Grady

Business Award: Brian Larson

Physical Education Department Award:
Justin Sencabaugh

(L-R): Mr. Tyrrell and James Dickerson (Xaverian Award)

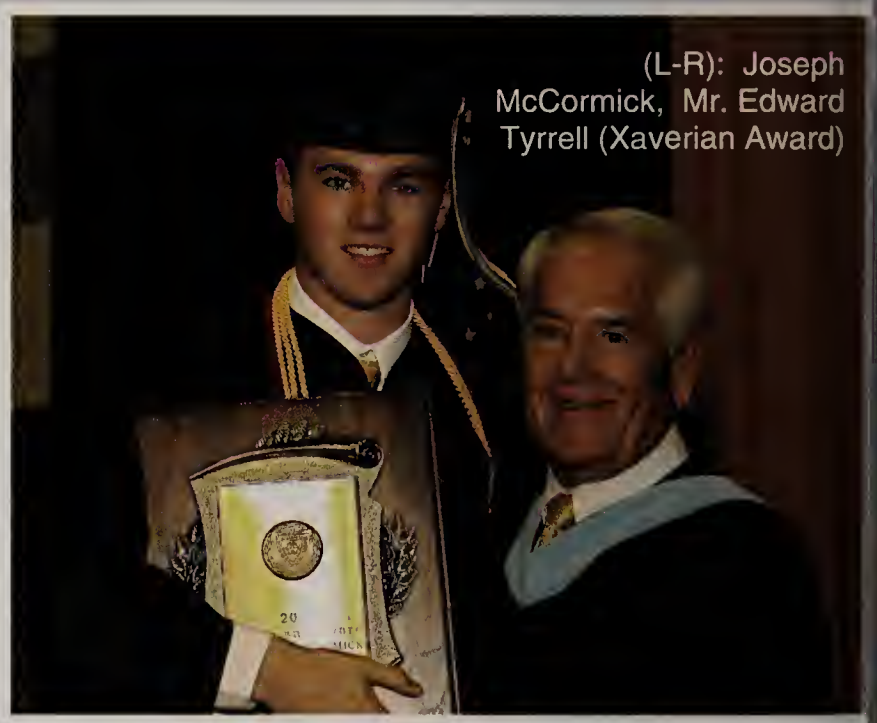

(L-R): Joseph McCormick, Mr. Edward Tyrrell (Xaverian Award)

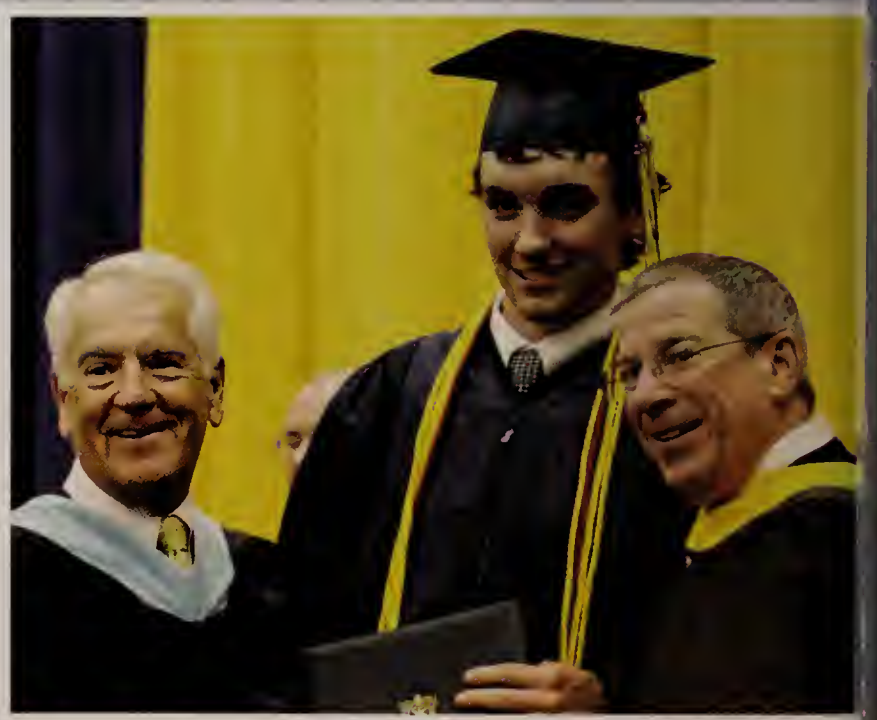

(L-R): Mr. Tyrrell, Shane Proctor, Mr. Legasey

(L-R): Class Biographer Brian Larson & Mr. Tyrrell

(L-R): Mr. Edward Tyrrell, Headmaster,
Daniel Solomon, Mr. Edward Legasey, Chair of the Board of Trustees

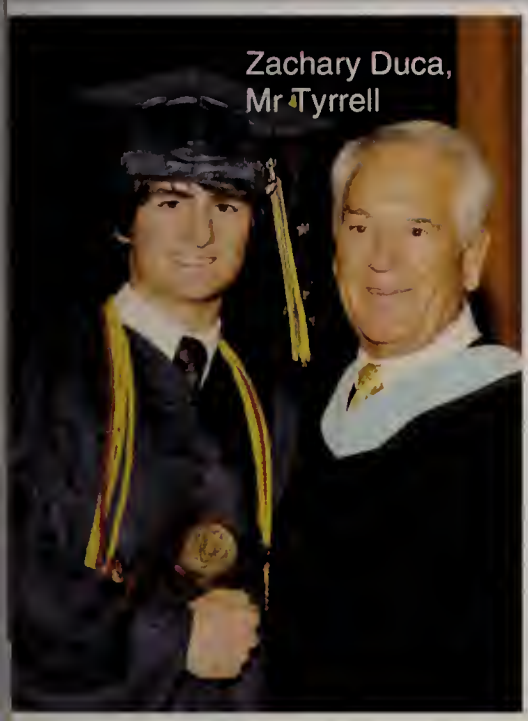

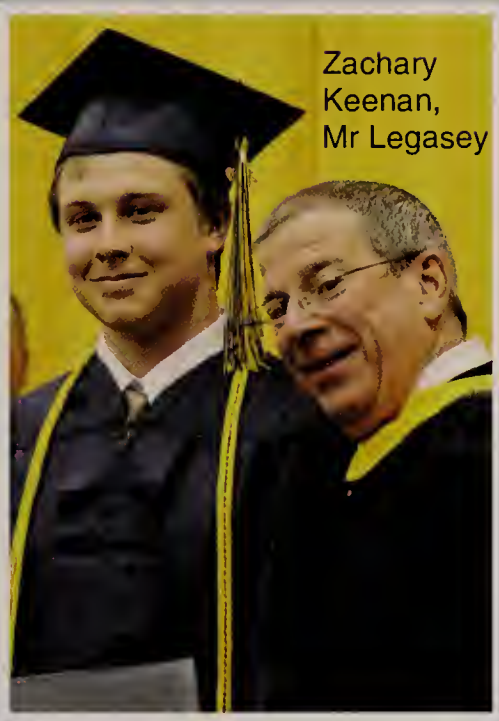

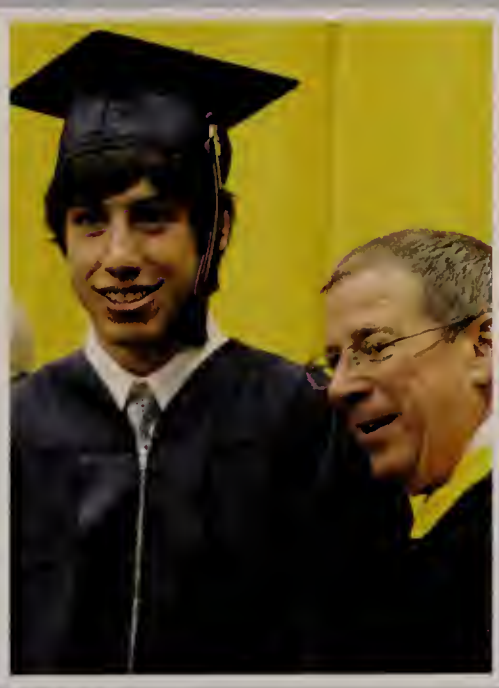

(L-R): Mr. Tyrrell, Justin Reid

(L-R): Erik Jensen, Mr. Legasey

(L-R): Deric Hoang and Mr Edward Legasey

Perfect Attendance:
Zachary Murphy and Headmaster Edward Tyrrell

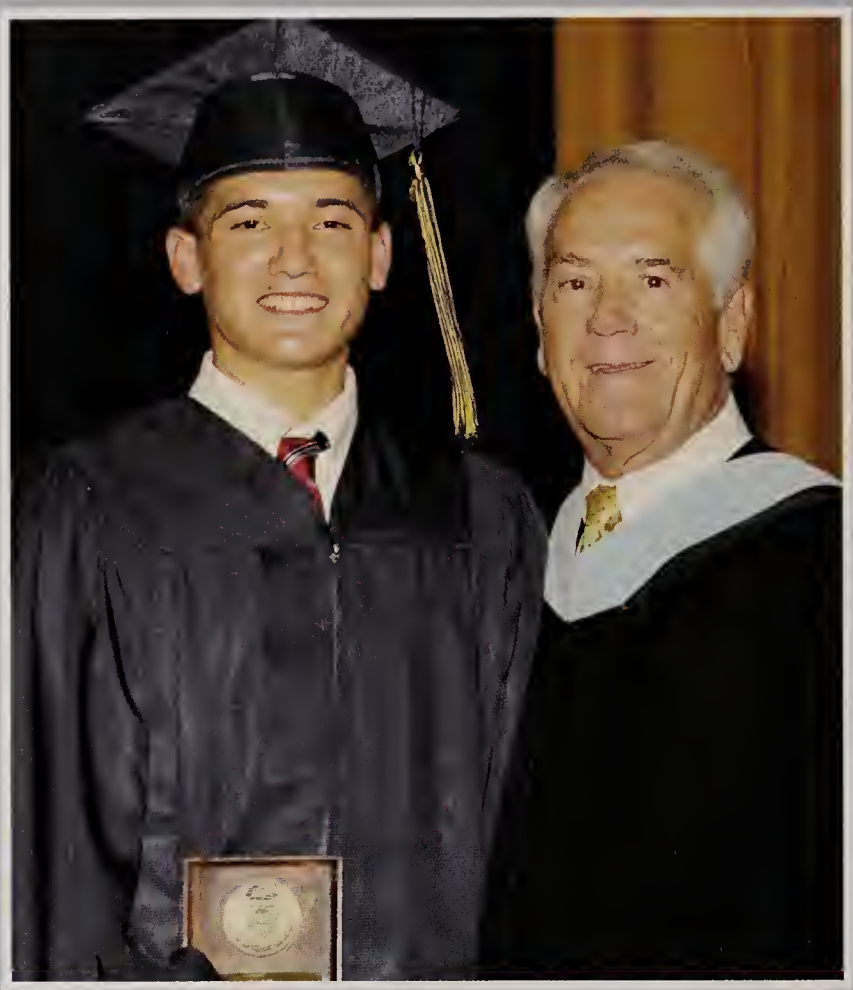

Spirit Award: Anthony Goodwin & Headmaster Edward Tyrrell

Above Left: *Physical Education Award*: Justin Sencabaugh, Mr. Christie Serino, Athletic Director; **Above Center:** *Art Award*: Joseph Kennedy and Mr. Brian O'Donnell of the Art Department. **Above Right:** World Language Award, Latin, Joseph Guihan and Ms. Maria Crotty; **Far Right:** Business Award: Brian Larson and Brother Timothy Hoey, Chair of Social Studies; **Right:** World Language Award, Spanish: Matthew Sanford and Ms. Maria Crotty, Chair of the World Language Department

Robert Iapicca & Mr Edward Legacy

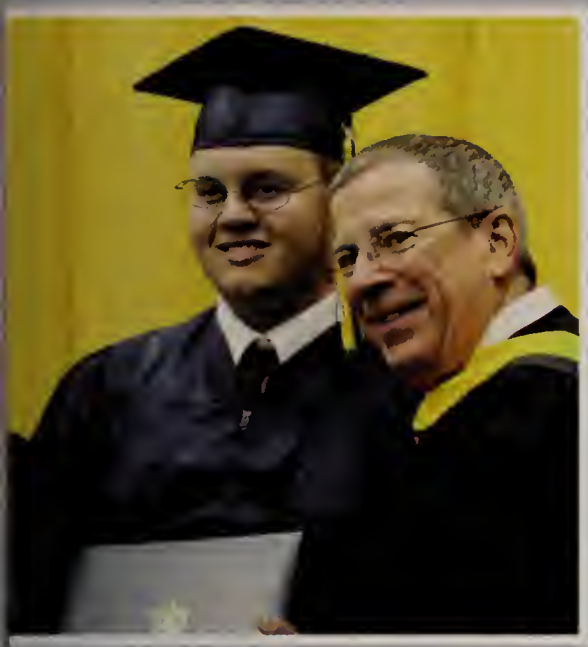

Class Biographers (L-R): Jeremy Menninger and Anthony Goodwin

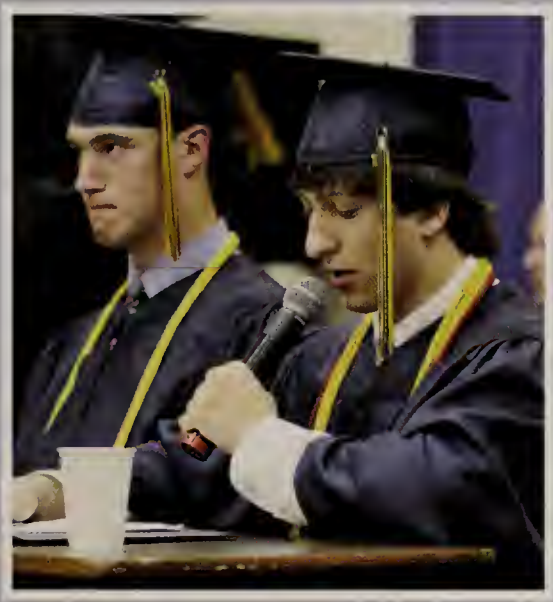

Computer Science Award: Matthew Grady and Ms.Melanie Antos

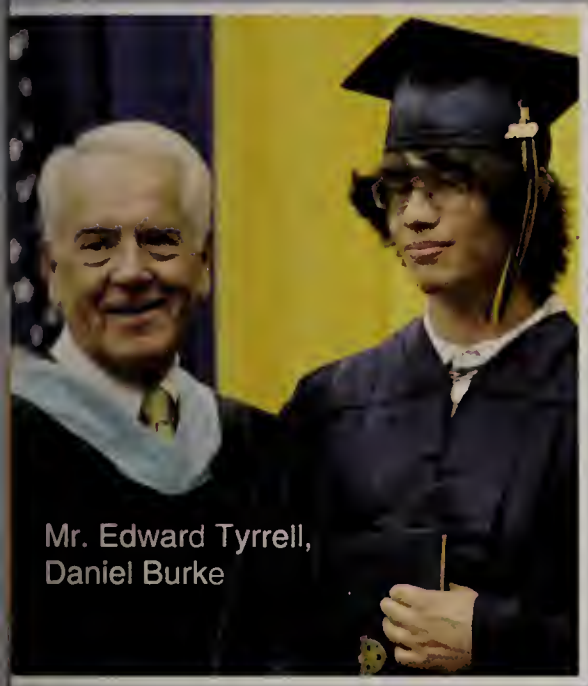

Mr. Edward Tyrrell, Daniel Burke

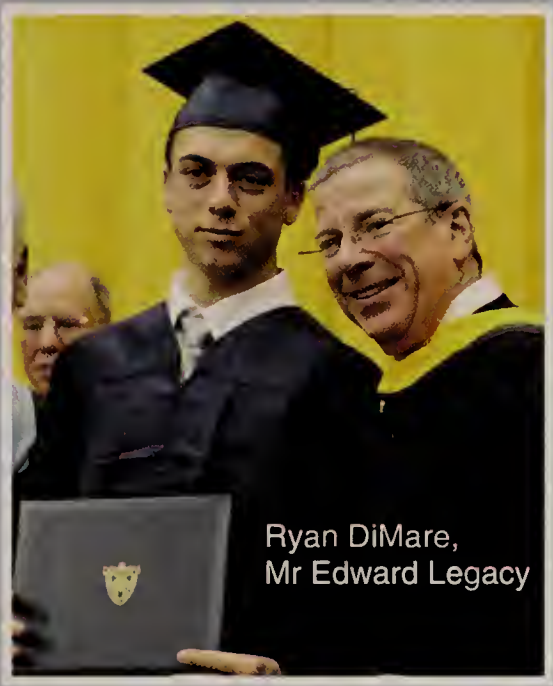

Ryan DiMare, Mr Edward Legacy

Mr. Edward Tyrrell, Matthew Cenca

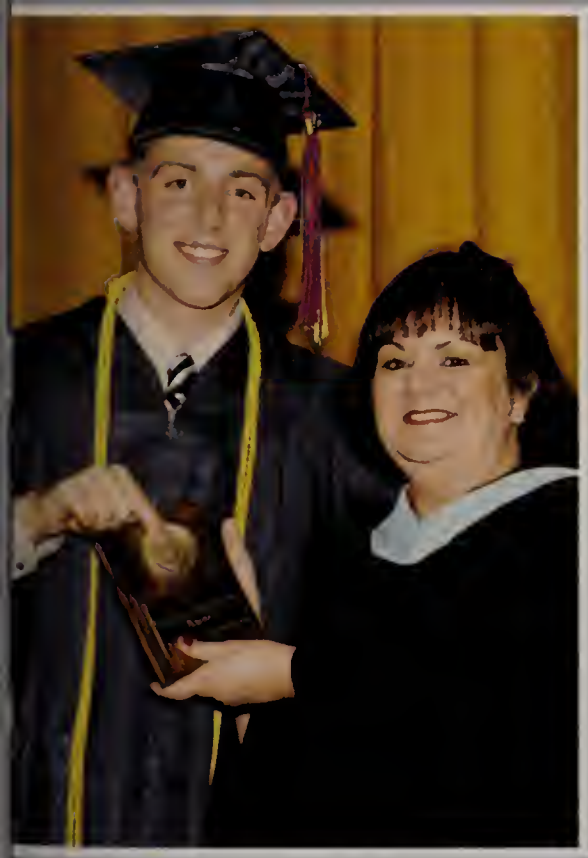

English Award: James Dickerson and Ms. Angela Lee

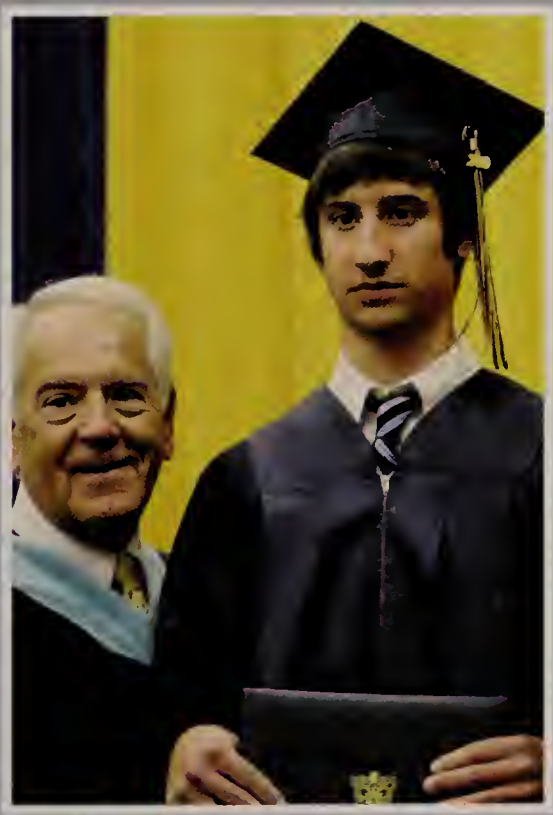

Mr. Edward Tyrrell & David DelTorto

Mr. Edward Tyrrell and Michael George

Perfect Attendance: Tony Huang and Mr. Edward Tyrrell, Headmaster

(L-R): Jonathan Theodat, Jeremy Menninger, Zachary Murphy

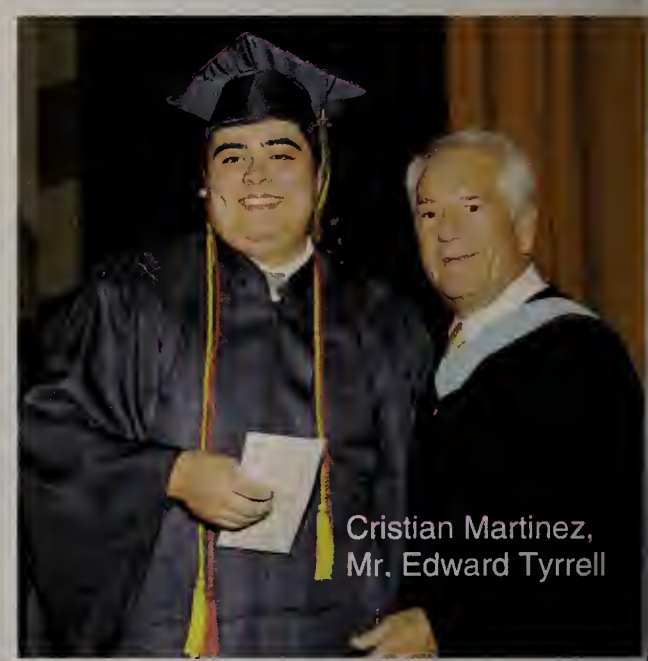

Cristian Martinez, Mr. Edward Tyrrell

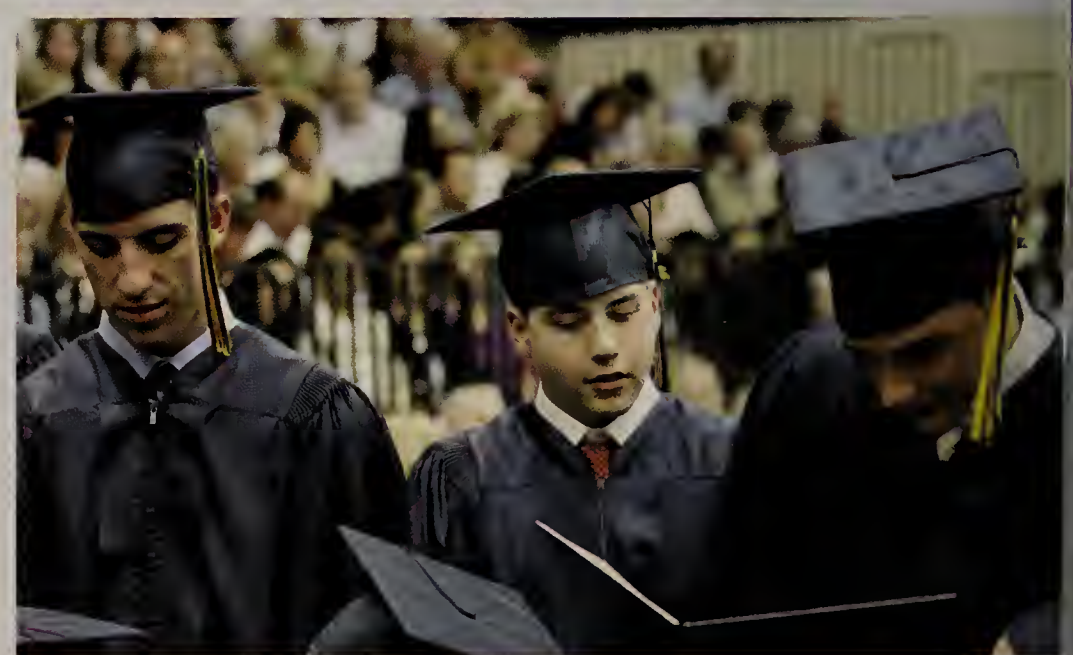

(L-R): **Above:** Rahul Rana, Gus Ramos; **Above Right:** Quinn McDonough, Matthew McCarthy, Patrick McCarthy **RIGHT (PICTURES L-R):** James Dickerson;... Mr. Tyrrell, Robert Kendall, Mr. Legasey;... Joseph Guihan, Matthew Denehy, Joseph McCormick;... Mr. Tyrrell, Robert Bucchino

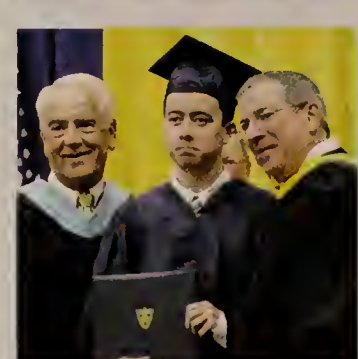

(L-R): Mrs. Cindy Ho, Grace Ho, Josh Ho'11, David Ho'10

(L-R) Mr. Pat Sweeney,
Maria Sweeney, Sean Sweeney,
Mrs. Marie Sweeney, Stephen Sweeney'06

(L-R): Mr. Daniel Travers, Mrs. Betty Travers, Mrs. Carol Travers, Daniel Travers, Andrew Travers'13, Mr. David Travers

(L-R): Sean McAdam and John DeBassio

(L-R): Bro. Daniel Cremin and James Marino

(L-R): Mr. Donald Goodwin, Mrs. Maria Goodwin, Anthony Goodwin, Robert Bucchino, Mrs. Lorraine Bucchino, Mr. Robert Bucchino

(L-R): Chris DeNapoli, Mrs. Maria Crotty, Richard Serino, Joseph McCormick

Ruby Bui

Deric Hoang

Administration 2009-2010

Right: Mr. Edward Tyrrell, Headmaster;
Below: Brother Thomas Puccio, C.F.X. Principal

Mr. Jeffrey Smith, Assistant Principal

Mr. Robert Bucchino, '71 Vice-Principal

(L-R):
Ms. Melanie Antos, Director of Technology
Brother Edward G. Bozzo, C.F.X. Director of Archives
Mrs. Jean Campbell, Director for Advancement Operations

(L-R):
Mrs. Karen Davidson -Heller, Director of Library Services
Mrs. Mary Driscoll, Director of Campus Ministry, Lancers in Action, Theology
Mr. Patrick Driscoll, Assistant Athletic Director, Hockey, Chair of Theology, Summer Camp

(L-R):
Mrs. Lynda Fairbanks-Atkins, Director for Institutional Advancement
Mrs. Cindy Jacobs, Director of Guidance, Quiz Bowl
Mrs. Hazel Kochocki, Director of Enrollment Management

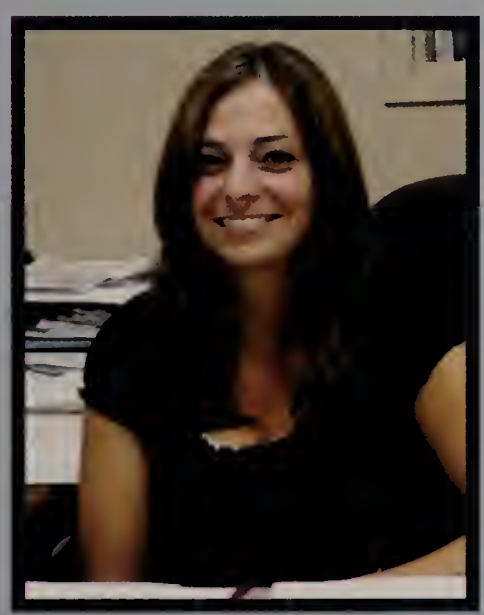
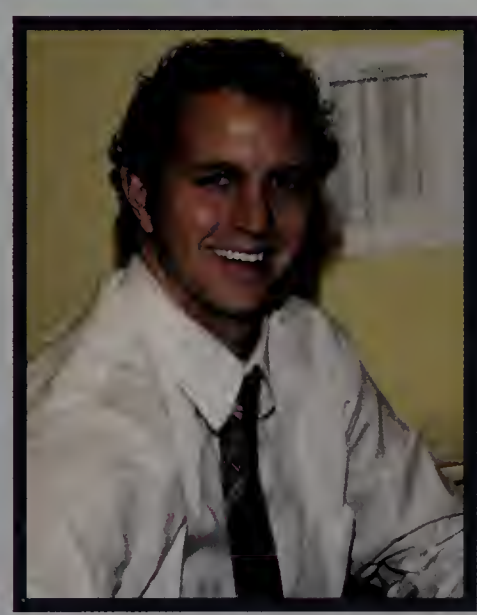

(L-R):
Mrs. Cathleen Landry, Director of Financial and Business Operations
Mrs. Danielle Lockhart, Accounting Supervisor
Mr. Matthew O'Neil, Associate Director of Admissions

Directors 2009-2010

(L-R):
Mrs. Elizabeth Paquette, R.N.
School Nurse, Health Classes
Mr. Frank Polak
Facility Director
Ms. Carolyn Rolfe
Director of Annual Fund

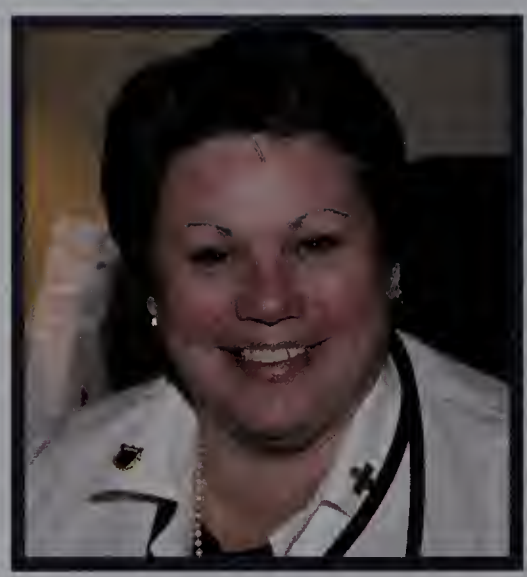

(L-R):
Mr. Christie Serino
Athletic Director, Varsity Hockey
Ms. Jacqueline Blake
Executive Assistant to the Headmaster
Mrs. Diane Connelly
Administrative Assistant, Registrar

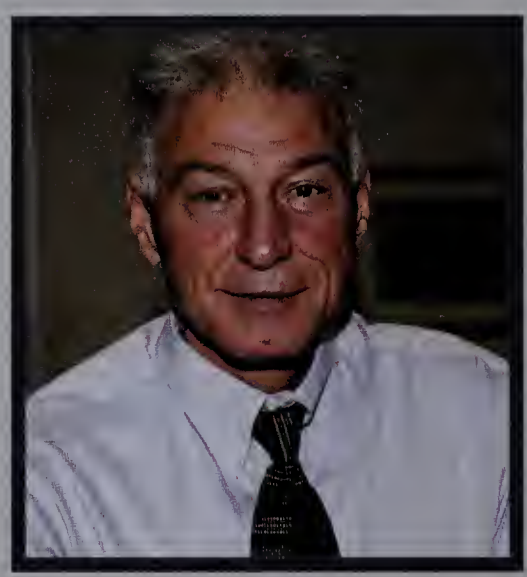

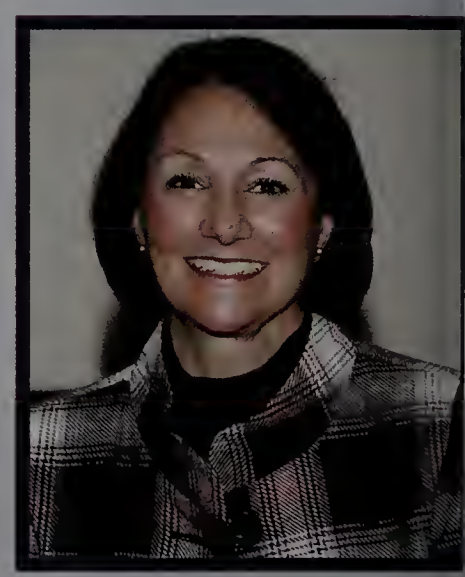

(L-R):
Ms. Kara Conway,
Marketing & Admissions
Mrs. Sherry Endicott
Receptionist
Mrs. Kathleen Pokorny,
Guidance Administrative Assistant

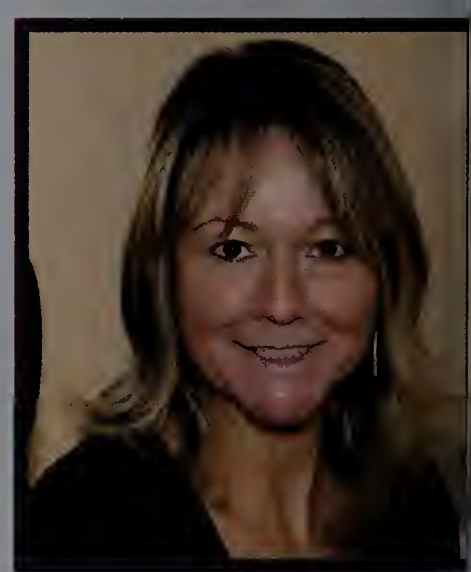

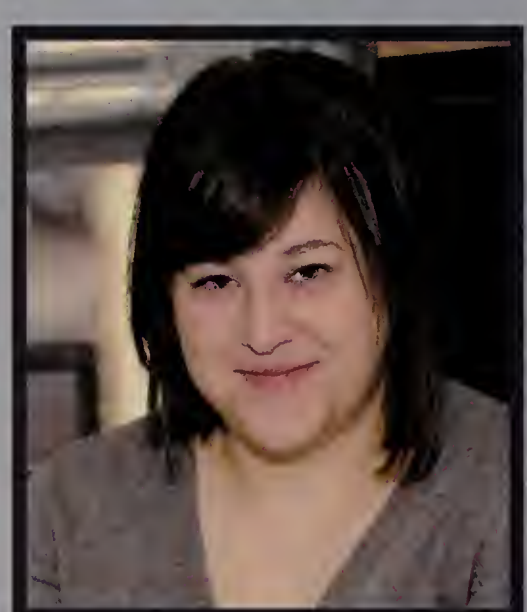

Ms. Lisa Schlosberg, Assistant Advancement Office

Dining Service Staff (L-R): Edith LoChirco, Michelle Lombardi, Doreen Aliosi, Diane Welz, Lisa Ricci, Frank Kivell (Director of Dining Services), Maria Fallano

Brother Paul LaBelle, CFX
Bookstore Co-Manager
Yearbook
Vocation Retreats
Co-ordinator:
Brothers Community;
Purchasing Agent:
Grounds, Brothers' Community;
XBSS (Lowell Catholic)

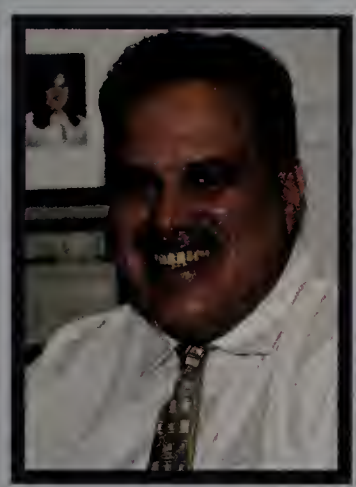

(L-R)
Ms. Margaret Fay
Tuition Office
Mr. Joseph Amari
Accounting Assistant
Br. Edward Rice
Artist-in-residence
Br.Thomas Lydon
Attendance, Bookstore Manager, Grounds

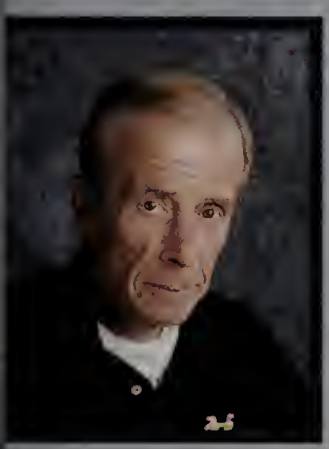

Custodial Staff
(L-R):
Mr. Kenneth Nestor
Mr. Jesus Tejada
Mr. John Ruelle
Mr. John Nott

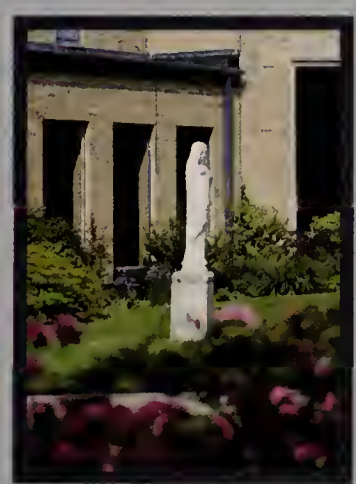

Mrs. MaryAnn LaCarubba, Controller

Ms. Susan Silkes, Director of Annual Fund

Mr. Leonard Belliveau, Brother Gilbert Center

Mr. Neil Belliveau, Brother Gilbert Center

Staff, Staff, Staff, Staff, Staff

Ms. Alexis Antolini
Theology, Social Studies

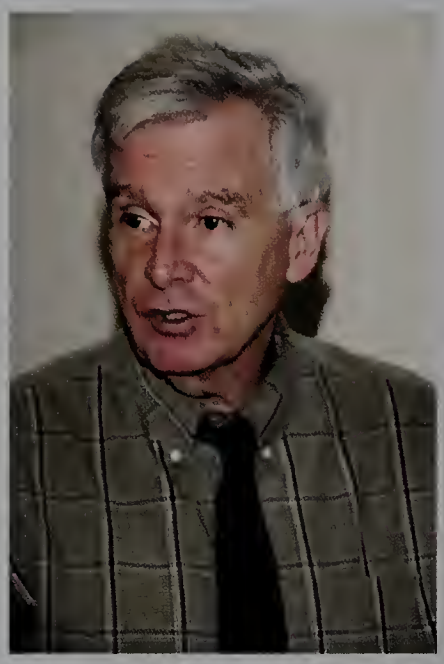

Mr. Edward Arsnow
Mathematics, Math Team, LIMO

Mr. David Bavaro
Physical Education, Computer Science

Mr. William Black
Science, Mathematics, Rugby

Mr. Angelo Bosco
Foreign Language, Best Buddies

Mr. Steven Caristinos
Technology, Robotics

Mr. Eamonn Casey
Theology, Drama

Mrs. Lisa Cenca
Learning Specialist E.S.L.

Dr. David Chuckran
Science, Science Club, Model Bridge

Br. Daniel Cremin, CFX
Guidance, Multicultural Club

Mrs. Maria Crotty
Foreign Language, Spanish Club, Spanish NHS

Mr. Anthony D'Onofrio
Science, Phys. Ed., Sports Mgt. Intramurals

Br. Robert Green,CFX
Theology, French

Mr. James Grocki
Mathematics, Fr. Football, Baseball

Mr. Richard Hickey
Mathematics

Br. Timothy Hoey, CFX
Social Studies, Mock Trial

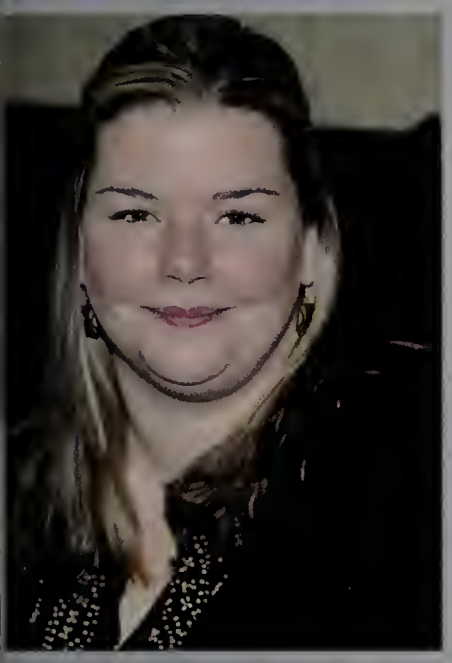

Ms. Sarah Hoff
Theology

Mr. Daniel Iascone
Mathematics, Robotics

Ms. Judith Imondi
Mathematics

Mr.Kevin Jones & Jacob
Guidance, Head Coach Soccer

Mr. Alan Kaufman
Science

Mr. Alexander Kissel
English, Latin

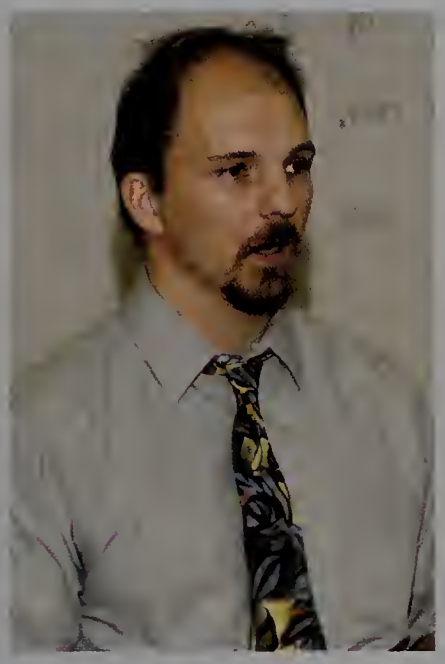

Mr. Timothy Knittel
Science, Mathematics

Ms. Angela Lee
English, Summer School, National Honor Society

Br. Henry Marino
Campus Ministry,
Lancers-in-Action

Mr. Richard Mazzei
U.S. History, Head
Coach Lacrosse

Br. John McDonald
Spanish

Mr. Anthony McDowell
Science, Mathematics

Mr. Craig Murray
English, Hockey, Football,
Best Buddies

Mr. David Murray
English, Scholars
Program, Chess Club

Mr. Michael O'Connor
Business, Economics,
Computer Science,
Student Council, Golf

Mr. Brian O'Donnell
Art, Social Studies, Ski
Club, Art Club

Mr. Joseph O'Leary
Guidance

Mr. James Pelosi
Science

Br. Thomas Petitte FMS
Theology

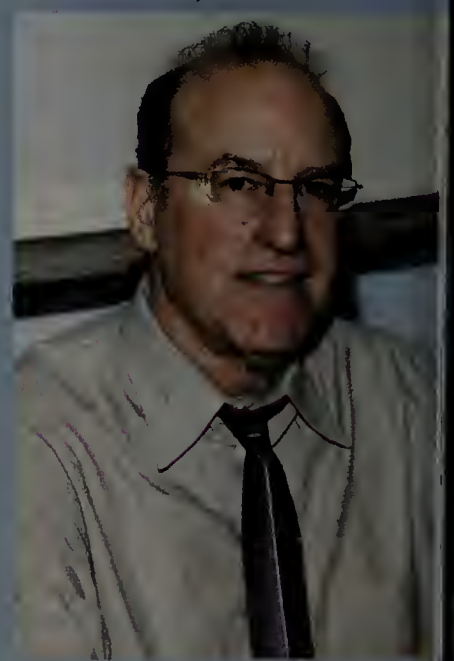

Mr. James Pokorny
Social Studies, Varsity
Tennis

Ms. Betsaida Ramos
Spanish, Student Council

Mr. Brendan Shea
English

Mr. Ryan Wood
English, Hockey

Mr. Peter Wright
Social Studies, Model Congress, *Crystal 99*

Mr. Junwen Zhou
Chinese, Social Studies, E.S.L.
International Student Moderator

(L-R): **Above:** Mr. William Black, Science, and Thomas Linnekin'11; **Below:** Alex Andon'10 and Br. Thomas Petitte, Theology

(L-R): **Above:** Francesco Saia'13 and Br. Daniel Cremin; **Below:** Mrs Cindy Jacobs, Ms Sarah Hoff, Mrs. Lisa Cenca

The true meaning of Life is to plant trees, under whose shade you do not expect to sit
-- Nelson Henderson

Michael Ahearne
Kaelon Allen
Patrick Allen
Mike Almquist
James Atkins
Evan Austin

Joseph Aversa
Marvin Balan
Michael Balian
Michael Bennett
Christopher Blaney
Joseph Bottari

Brendan White
Joshua Brennan
William Briand
Thales Brito
Joseph Brunco
Joseph Buckley

Paul Cabrera
Gregory Campanile
Paul Campbell
Pasquale Cappuccio
Andrew Cardarelli
Louis Cardinale

Dylan Carvello
Zachary Casaletto
Joseph Cecere
Joseph Cetrullo
Kevin Clavijo
Isaac Coelho

Raffaele Colella
Priamo Compres
Matthew Connelly
Axel Kabeya
Michael Connelly
Michael Coyne

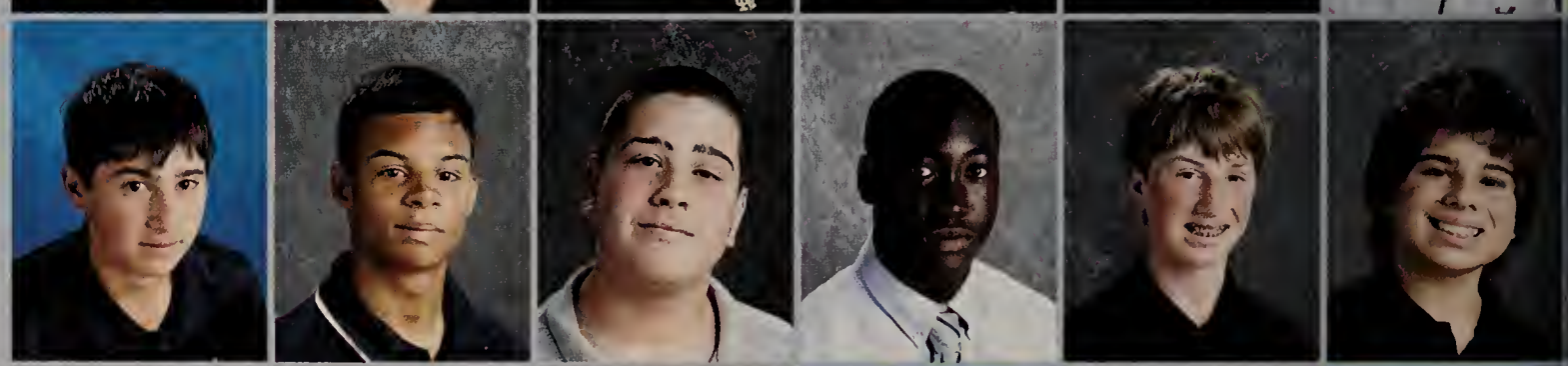

Sean Cray
Derek Crocker
Sean Cronin
Kyle Cunningham
Daniel Daye
Daniel Deasy

Alec DeBenedictis
Cameron DeCroteau
Cameron DeCroteau
Mario DelSonno
Michael DeLuca
Robert DelVecchio

Timothy DeMaria
Leandro Diaz
Benjamin DiMattia
Tu Doan
Jonathan Dodard
Alexander Dudley

Connor Duffy
Colin Dyer
Rashaad Elie
Mikaya Emma
Nicholas Enos
Daniel Esposito

Alexander Farrell
Thomas Farry
Joseph Fazzolari
Michael Ferrante
Blake Ferry
Cameron Ferry

Anthony Finocchiaro
Matthew Fitzemeyer
Ryan Fitzgerald
Anthony Foti
Nicholas George
Zackary Ghika

Vincent Giudice
Michael Gorecki
Mark Goulette
Cameron Grenham
Michael Gugliotti
Francis Hannon

William Harrington
Christopher Hinojosa
Benjamin Hoang
Nicholas Holmes
Ma-Ro Hwang
Michael Iovanna

Joseph Iula
Edward Jean-Louis
Michael Jesso
Matthew Johnson
Joshua Joseph
Khalil Kaba

Edward Kearnan
Patrick Keenan
Andrew Kostrubanic
Jeffrey Kuban
Anthony LaPia
Robert Lavargna

Davis Le
Shea Leavis
Michael Lee
Coughlan Lian
Tyler Lind
Nicholas Longo

Kevin Lopez
Matthew Luberto
Daniel Luise
Ryan Lynch
Colin Macgillivray
Joshua Mallon

Frank Martens
Matthew Massone
John Mastascusa
Sean McCarrick
Matthew McHugh
Kevin Mello

Christopher Minter
Nathan Mooney
Daniel Moynihan
Anthony Mozzicato
Michael Nee
Peter Norris

Brendan O'Brien
Thomas O'Connor
Connor O'Keefe
Kevin Ortiz
Joseph Pace
Joseph Penta

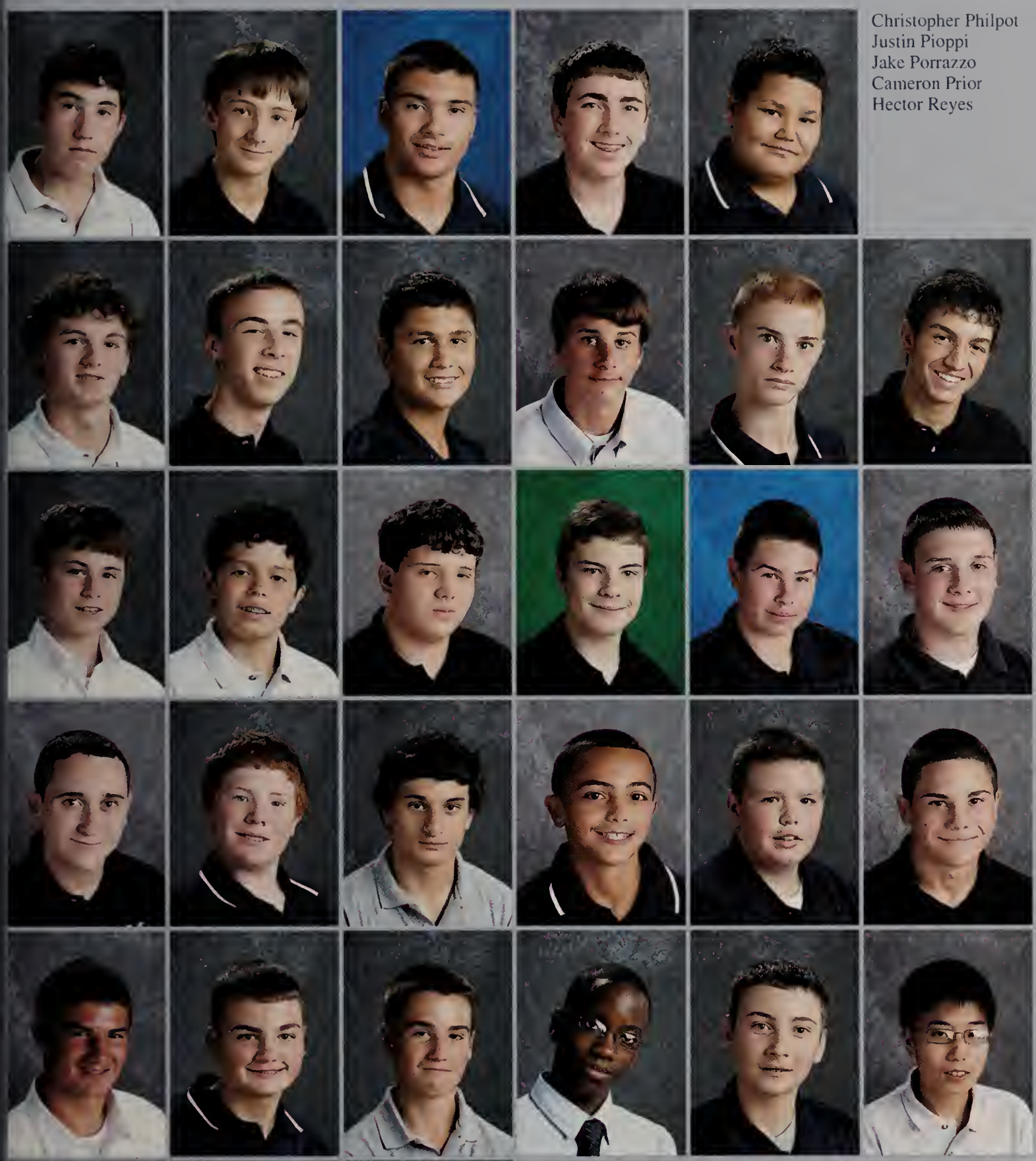

Christopher Philpot
Justin Pioppi
Jake Porrazzo
Cameron Prior
Hector Reyes

Jeremy Roberts
Joseph Russo
Francesco Saia
Kyle Sangster
Dominic Sardo
Anthony Scurto

Anthony Sheehan
Anthony Silva
John Silveira
Grant Simpson
Connor Smith
Eric Souza

Kenneth Sparrow
Patrick Stewart
Richard Tartarini
James Testa
Andrew Travers
Nicholas Turco

Joseph Velozo
Joshua Verrengia
Cameron Viola
Dimitri Virgile
Christian Vitali
Yu (Jacky) Wang

Samuel Willis Corey Wyman Zeming Zhao

Class of 2013 Freshmen

Nolan Alberghini
Jonathan Alihosseini
Brian Andy
Colin Arbuckle
Zachary Attenborough
Dennis Bell

Christopher Belschner
Kevin Belyea
Rocky Benedetto
Michael Berner
Robert Bialock
Patrick Briatico

Andrew Brienze
Andrew Buckley
Brett Buckley
Michael Bullerwell
James Cain
John Camara

Nicholas Cammarano
Anthony Carbone
Sebastian Carolle
Daniel Carreiro
Nolan Carrier
John Cashell

Pablo Castano
Drayton Chasteen
Yabin Chen
Woonhyung (Kevin) Cho
Kevin Church
Anthony Ciuffo

William Clancy
James Clark
Christopher Coito
Brian Cole
Michael Cole
Liam Coleman

Brendan Collier
Paul Corcoran
Matthew Cornacchia
Darren Cornell
Andrew Couillard
Paul Covelle

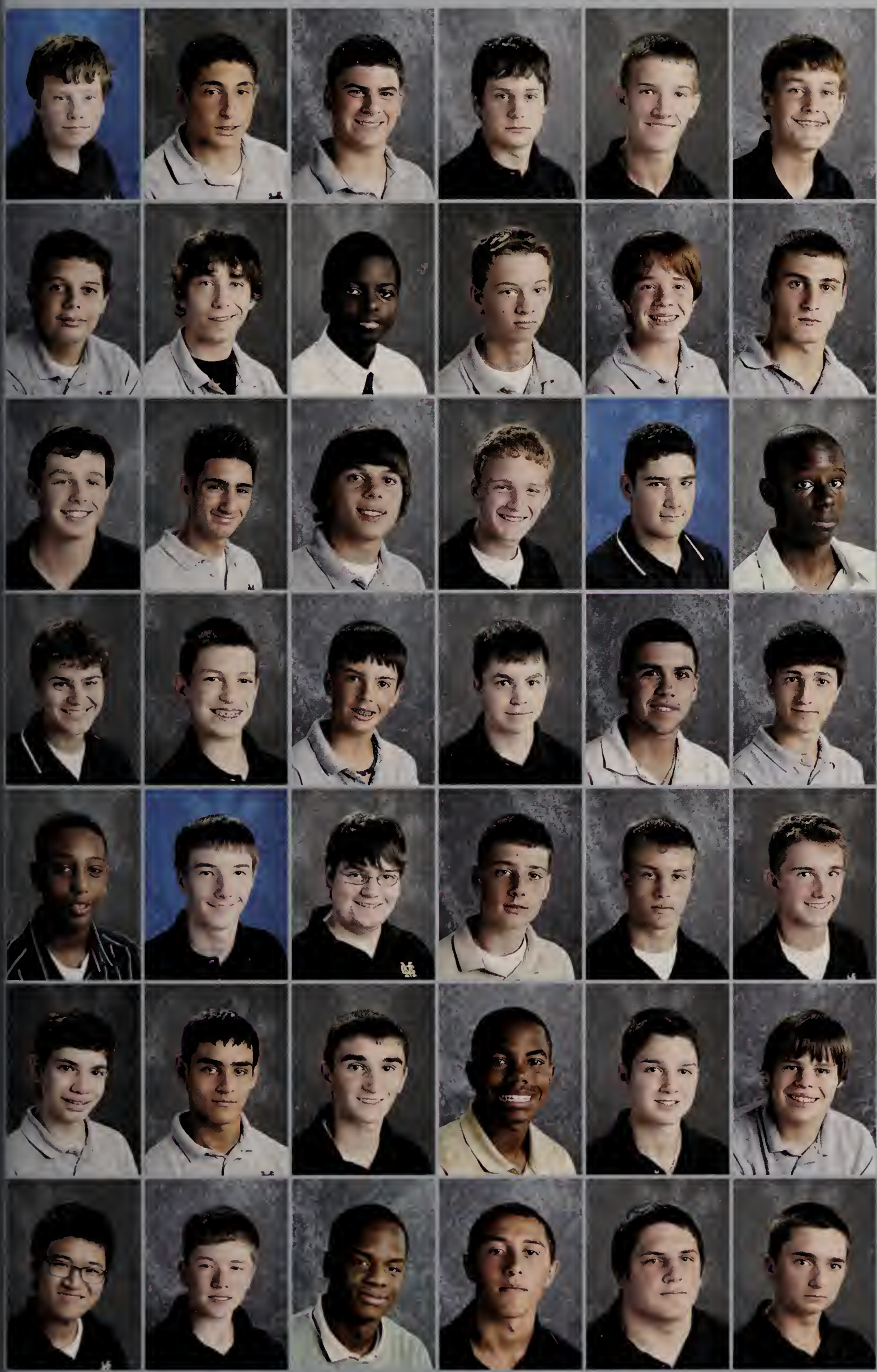

William Crow
Domenic D'Aurora
Peter Demirdjian
Dylan Dennis
Sean Devlin
Collin Dickerson

Thomas Doherty
Thomas Duff
Kevin Dumas
William Endicott
David Estrich
Connor Evangelista

Matt Farrenkopf
Daniel Fitzgerald
Jackson Flynn
Liam Flynn
Joseph Foti
Victor Gabbidon

Derek Gallo
Michael Gersh
Eric Gilberg
Austin Gillis
Sean Glabicky
Tyler Greenberg

Mahder Haile
Douglas Hamilton
Eric Hamilton
Daniel Hanley
Kevin Hennessey
Shane Hurley

Alexander Iascone
Waleed Jeha
Gregory Keegan
Raeshawn Kennedy
Robert Keogh
Ryan Kerivan

Jaehyun (Greg) Kim
Andrew Krause
Abraham LaCombe
Michael LaMonica
Scott Layton
John LeBlanc

Joseph LeClair
Lucas Lott
Christopher Loycano
Anthony Maddaleni
Nicholas Maggio
Anthony Manuele

Robert Marks
Patrick Martin
Nicholas Masiello
Adam Matossian
Stephen Mattuchio
James McCarron

Patrick McDevitt
Daniel McElligott
Nicholas McMahon
Andrew Medeiros
Nicholas Medeiros
Brian Meoli

Frank Moreschi IV
Conor Morey
Jake Morris
Forrest Motz
Justin Mullen
Eric Murphy

Patrick Murphy
Thomas Myers
Paul Myers-O'Connell
Andrew Napier
Patrick Nestor
Cameron Neville

Shawn Nguyen
Thi Khoa Nguyen
Brendan Nichols
Jordan Noone
Joseph Norton
Robert Norton

Brian O'Boyle
Austin O'Connor
Colin O'Donnell
Alexander O'Donovan
Joseph O'Keefe
Robert O'Leary

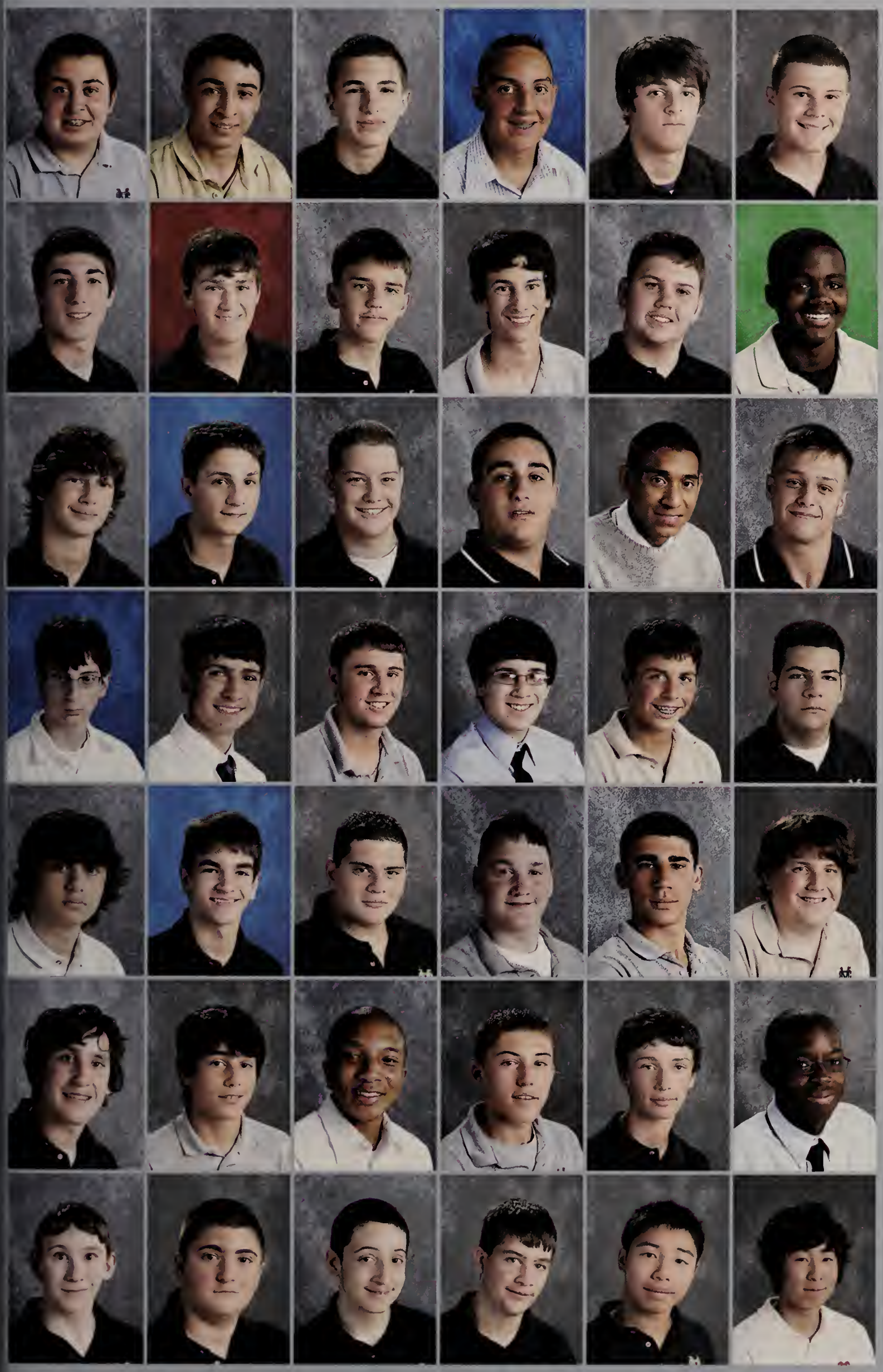

John Paradis
Eric Penza
Michael Pepe
John Pereira
Theo Phillips
Donato Pizzano

Emmanuel Powers
Matthew Powers
Kevin Quigley
Christopher Regan
Daniel Richard
Eric Ridore

Nicholas Robbins
Nicholas Roberto
Kevin Roche
John Rogers
John Ronayne
Benjamin Rosa

Sam Rossi
John Rufo
Kenneth Runge
Luca Russo
Nicholas Russo
Federico Sanchez

Nicholas Scimeca
Louis Sensale
Yanal Shaban
Connor Smith
Alexander Sordello
Robert Steele

Patrick Stefanski
Matthew Tamer
Nigel Taylor
Joseph Terranova
Joseph Tumblin
Guichard Volcy

Bradley Wall
Justin Ward
Daniel Webb
Joshua Welton
Kevin Wong
Heebeom Yang

Alwin Abad
Kyle Amato
Peter Andrews
Conor Andry
Nicholas Annese
Robert Arsenault

Tyler Bagley
Tyler Bean
Daniel Bonito
Jesse Bosco
John Brickley
Patrick Brothers

Connor Bryant
Alex Bureau
Jeongyun (David) Byun
Joseph Cappuccio
Matthew Cardarelli
Robert Celona

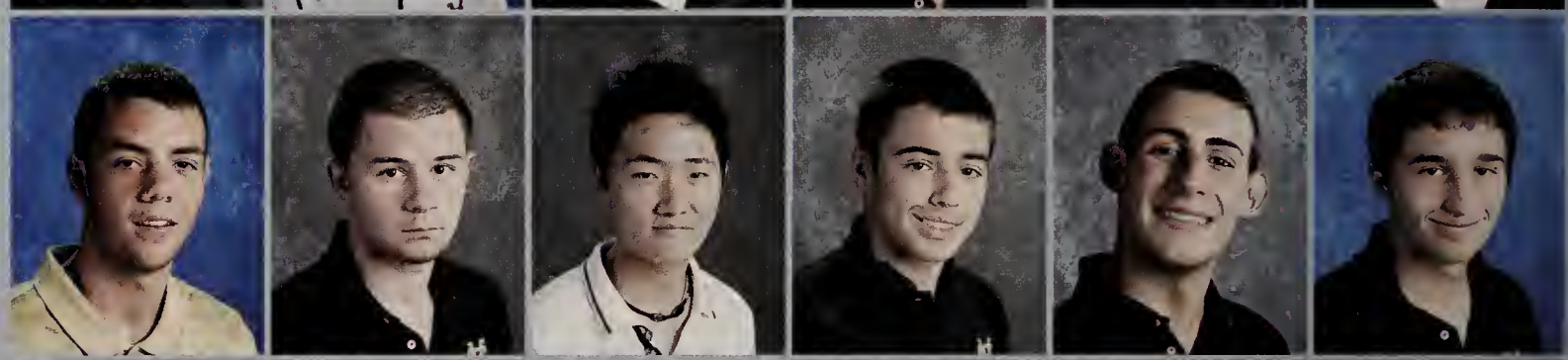

Christopher Chalmers
Christian Chipouras
Hong Cho
Hong Hwan Choi
Domenic Ciano
Alexander Ciaramella

Jaamar Cius
Michael Clancy
Thomas Conley
Sean Cooley
Joseph Daly
Steven Dasho

Francesco DeGregorio
Nicholas DelGreco
Andrew DeLillo
Andrew DeMaria
Michael DePaolo
Michael Derby

Delio DiGiovanni
Ernest Doherty
Timothy Downey
William Duff
John Egan
Eleftherios Eleftherakis

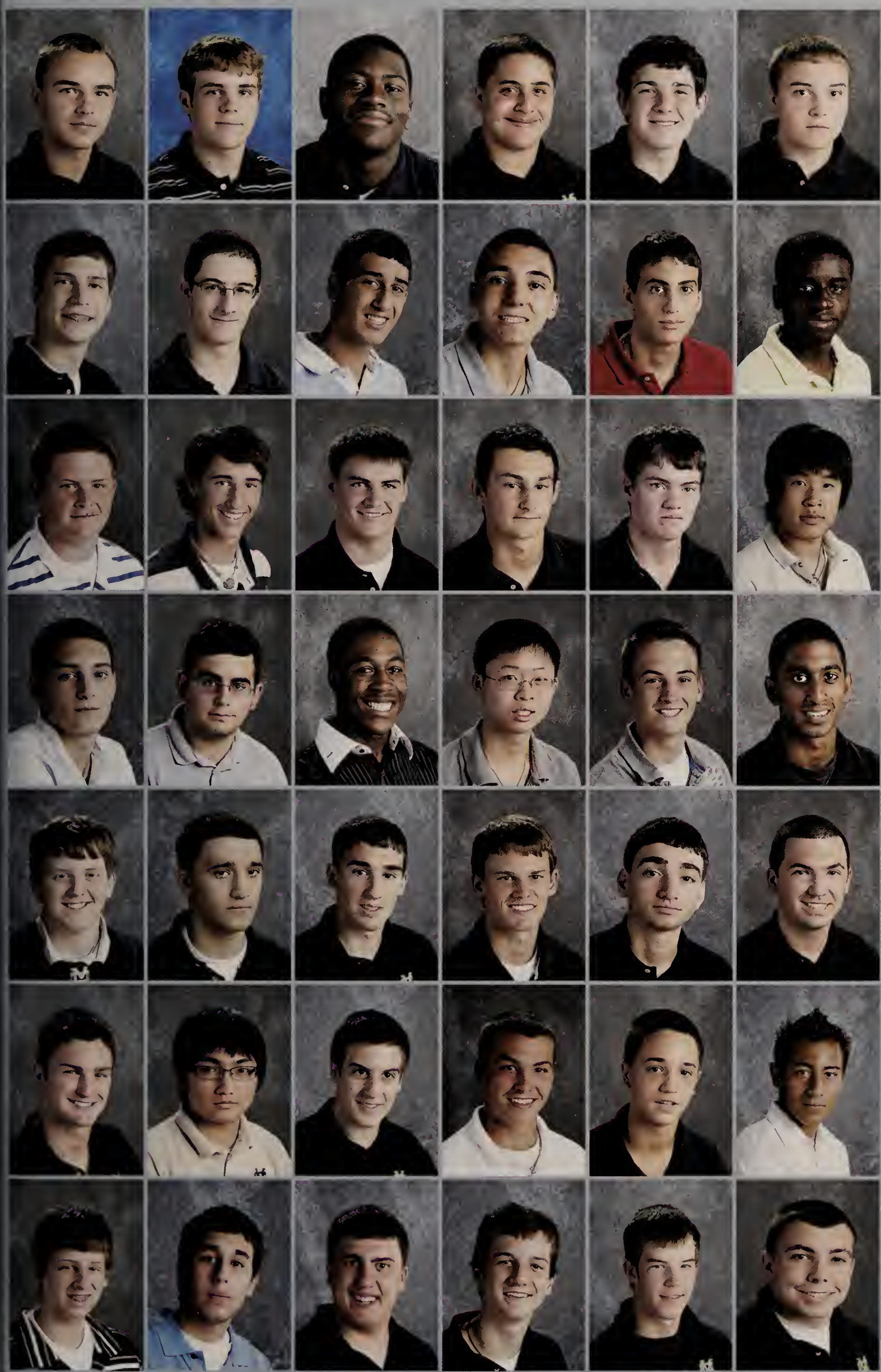

Scott Enos
Brandan Farquharson
Rudyard Favard
Vincenzo Fazzolari
David Ford
Brendan Gahagan

Matthew Gersh
Brandon Getzinger
Michael Giso
Kevin Graham
Damiano Grillo
Gabriel Guerrier

Lawrence Guinee
Timothy Guinee
William Guinee
Joseph Hallisey
Matthew Hamill
Ji Hoon Han

Joseph Hanlon
Matthew Hanson
Matthew Heriveaux
Josh Ho
Christopher Ingalls
Charith Jayasekera

Thomas Johnson
Alex Kalogeropoulos
James Keegan
Michael Kelleher
Richard Kelter
Paul Kenny

Richard Keogh
Jung Won (Jamie) Kim
Bradley Lewis
Kyle Lewis
Paul Limone
David Linder

Thomas Linnekin
Kevin Lockhead
Michael Lombardi
Alex Lynch
Timothy Lynch
William MacKenzie

Marc Mannara
Stanley Marcellin
Domenick Mastascusa
Michael McDonald
John McGonagle
Brian McKenna

Thomas Meade
Byung-Jin (Charles) Min
Alexander Minter
Connor Mosey
Connor Mulcahy
Jared Nease

Dominic Nguyen
Giovanni Norgil
Dennis O'Connor
Walker O'Connor
Louis Panek
James Papia

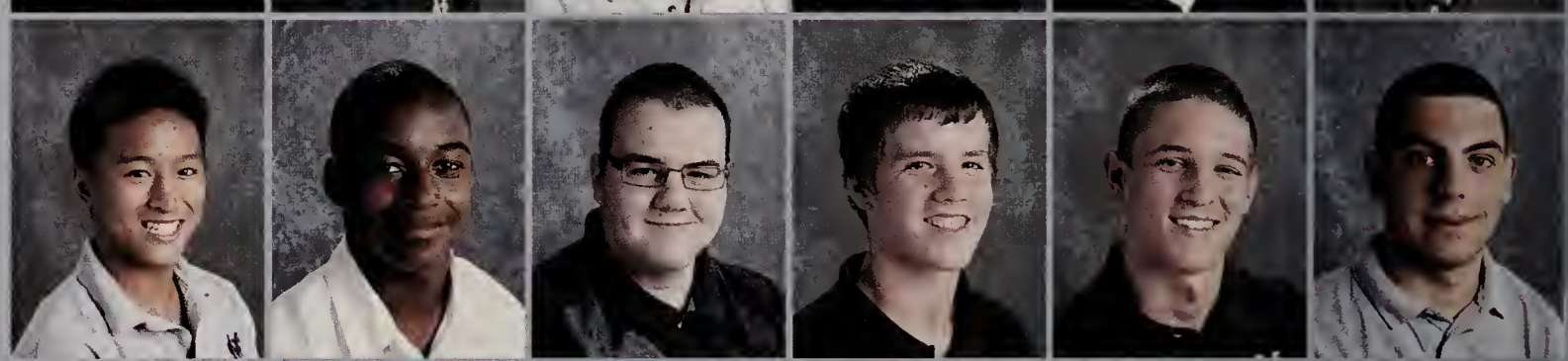

Jun Sik (Doyle) Park
Manny Paula
Michael Perito
Anthony Pesaturo
David Petrangelo
Jackson Petri

Esrom Philogene
Antonio Piccinonno
James Picciotto
Robert Porzio
Matthew Regan
Neal Rooney

Alex Saldarriaga
Nicholas Sanville
Kyle Scarpaci
Martin Serrano
Sean Simmons
Ryan Smith

Michael Sokoloski
Jeffrey Spano
Robert Spinney
Anthony Stott
Brendan Sullivan
Joseph Sullivan

Lawrence Sullivan
Patrick Sullivan
Eric Surette
Kevin Tarpey
Matthew Tehan
Joseph Tremblay

Robert Troisi
Michael Vecchione
Devin Visconti
Devin Visconti
Kyle Visconti
Joshua Vlahakis

John Vo
Andrew Walfield
Alex Weiner
Paul Yanakopulos
Colin Yanovitch
Patrick Young

Juniors Class of 2011

The Class of 2010

Mark Allen Adams, Jr.
11 Barnside St. Boxford 01921

Matthew James Alberghini
2 Elm Ave. Burlington 01803 Chess Club (10-11), National Honor Society (10-12), Robotics (11), Freshman Soccer, Writers Club (12)
"Well, Gentleman, let's be about it." - Honor Harrington

Mark Adams

Alexander Robert Andon
12 Goodwin Ave. Malden 02148
Baseball (9-10), Football (10), Indoor Track (9), Freshman Soccer, Sports Management Club (11-12)
"Yesterday is history; tomorrow is a mystery; today is a gift; that's why they call it the present."

Kevin Joshua Arrano
68 Myrtle St. Malden 02148,
Art Club (10), Football (9-11), Lacrosse (9-10)

Joseluis Azurdia
111 Lincoln St. Revere 02151
Computer Club (9-10), Freshman Football, Indoor Track (10), National Honor Society (10-12), Spanish Honor Society (12)
"When the power of love overcomes the love of power, then the world will know peace." -Bob Marley

Jacob R. Batista
370 Broadway Malden 02148,
Freshman Football, Lancers Drama (10), Lancers in Action (9-10), Eucharistic Minister, Usher, MCLI

John Anthony Belmonte
16 Butman St. Beverly 01915
Basketball (10-12), Cross Country (10), Freshman Football, Indoor Track (10-11), Outdoor Track (10-11), MCLI
"People spend a lifetime searching for happiness; looking for peace. They chase idle dreams, addictions, religions, even other people, hoping to fill the emptiness that plagues them. The irony is the only place they ever needed to search was within."
-Romana L Anderson.

David James Blake, Jr.
186 Belmont St. #2 Malden 02148
MC Rock Project (12)

Matthew Alberghini

Alexander Andon

Joseluis Azurdia

Jacob Batista

John Belmonte

William Bloom III

William E. Bloom III
39 Jordan Ave. Wakefield 01880
Freshman Soccer, Writers Club (10-12), Yearbook (12), Spanish Club (11-12), National Spanish Exam Silver Medalist (11)
"We don't need our bags, we can just leave town; you can sit beside me when the world comes down."

Adam Peter Bona
141 Elwell St. Malden 02148
Chess Club (9-12), Culinary Club (9), Freshman Lacrosse, Model Bridge Club (9-12) *Try not to become a man of success; but rather try to become a man of value."* – Albert Einstein

Adam Bona

Joseph Bourque

Matthew Brennan

Ryan Brothers

Anthony Brunco

Robert Buchino, Jr.

Ruby Bui

Daniel Burke

Gerald Byrnes, Jr.

William Cannon

Matthew Carregal

Joseph Francis Bourque
15 Shetland Rd. Wakefield, 01880
Crystal 99 (11-12), Football (9-12), Freshman Hockey, Indoor Track (10-12), Lancers in Action (9-12), Model Congress (12), National Honor Society Secretary (10-12), Outdoor Track (9-12) Quiz Bowl (9-12), Spanish Honor Society (12), Sports Management Treasurer (9-12), Student Council (11), Best Buddies (11-12), Spanish Club Vice President (11-12), University of Rochester Bausch and Lomb Science Award, *Crystal 99* Editors Award, Lancers in Action Service Award, MCLI... *"Life is a game of inches...because when you add up all those inches it's going to make the difference between winning and losing, between living and dying."*

Matthew Ryan Brennan
60 Rand St. Revere, 02151
Art Club (12), Lancers in Action (10-12), Quiz Bowl (9-12), Spanish Club (11-12), National Spanish Exam Bronze and Silver Medalist, MCLI

Ryan Patrick Brothers
18 Apache Way Wilmington, 01887
Lacrosse (9-11) *"Tic-Tac-Goal"*

Anthony J. Brunco
21 Juliette Rd. Saugus, 01906
Cross Country (9-12), *Crystal 99* (9-12), Indoor Track (9-12), Lancers in Action (9-10), Outdoor Track (9-12), Quiz Bowl (9-12), Writers Club (11), MCLI, Newspaper Publius Award... *"Tough times don't last, but tough people do."*- A.C. Greene

Robert Joseph Bucchino, Jr.
126 Vane St. Revere, 02151
Basketball (9-11), Lacrosse (9-12), Latin Club (10-12), National Honor Society (10-12), Ski and Snowboard Club (12), Soccer (9-12), Spanish Honors Society (12) Dominican Republic Service Trip (9-12)

Ruby Anthony Bui
229 Chelsea St. Everett, 02149
Chess Club (10-12), Robotics (11), Chess First Place Award
"Failure is not an option"

Daniel Andrew Burke
8 Sheffield Rd. Wakefield, 01880
Freshman Football, Ski and Snowboard Club (9-12)

Gerald Paul Byrnes, Jr.
44 South Border Rd. Medford, 02155
Freshman Hockey, Rugby (10-12), Soccer (9-10)
"You miss 100% of the shots you don't take"- Wayne Gretzky

William Cashman Cannon
117 Maplewood Rd. Lynn, 01904
Football (9-12), Lacrosse (9-11), Lancers Drama (11-12), Ski and Snowboard Club (10-11), Swimming (12), MCLI

Matthew Joseph Carregal
111 Cleveland St. Malden, 02148
Baseball (9-10) Varsity Basketball (9-12) Captain (11-12), Football (9-10)
"Our deepest fear is not that we are inadequate; our deepest fear is that we are powerful beyond measure. It is not our darkness, but our light that most frightens us. And, as we let our light shine, we unconsciously allow others to let their light shine too."

Malden Catholic High School Class of 2010

James Michael Thomas Castrucci
332 Green St. Stoneham, 02180
Baseball (9-12): Captain (12),
Hockey (9-12): Captain (12)
"Life is a garden; dig it."

James Castrucci

Gino Michael Castucci
52 Granville Ave. Malden, 02148
Baseball (9-12) Captain (12), Football (9-11), Sports Management (9-12), Wrestling (9), Science Club (9-12)
"Ask not what your country can do for you, but what you can do for your country." John F. Kennedy

Matthew Joseph Cenca
1 Hunting Ln. Lynnfield, 01940
Quizbowl (11-12), MCLI

William H. Chan
226 Charles St. Malden, 02148
Ski and Snowboard Club (11)

Chaz George Chandler
247 Cross St. Malden, 02148
Football (11), Sports Management (10-12)

Sungmun (Orion) Choi
36 Waite St. Malden, 02148
Art Club (11), Chess Club (10), Multicultural Club (11), Robotics (10), Tennis
"Correct your wrong-doings, but never regret."- Cao Cao

Matthew Cenca

William Chan

Chaz Chandler

Orion Choi

Nicholas Charles Ciuffo
15 Blackstone St. Peabody, 01960
Football (9-10), Rugby (11), Science Club (10)

Andrew Richard Connelly
3 Spartan Circle Stoneham MA 02180
Freshman Baseball, Football (9-11), Hockey (9-11), Peer Leaders(12), Lancers in Action (11-12), Rugby (12), Mount (12), Sports Management (9-12), Tennis (11), London/Paris Trip (12), MCLI.

Nicholas Ciuffo

Andrew Connelly

Brian Robert Corcoran
27 Murray St. Peabody 01960
Art Club (9-11), Lancers in Action (9-12), Mock Trial (9), National Honor Society (10-12), Quiz Bowl (9-12), Ski and Snowboard Club Officer (9-12), MCLI

Joel Cruz
149 Webster St. Malden, 02148
Art Club (10-11), Culinary Club (10-11), Lancers Drama (12), Rugby (10) MCLI...*"Everyone has music in them, but only the talented have the ability to share it with the rest of the world."*

Brian Corcoran

Joel Cruz

Dylan Dale

Daniel Dawley

John DeBassio Jr.

Adam Dell'Aria

David DelTorto Jr.

Christopher De Napoli

Matthew Denehy

Paul DePierro

David Deveney, Jr.

Joseph Devlin

Dylan Alexander Dale
156 Parker Rd. Wakefield, 01880
Cross Country (11), Jazz Ensemble (11), Latin Club (10-12), Mock Trial (11), Quiz Bowl (9-12), Robotics (10-12), Ski and Snowboard Club (9-12), Soccer (9-10), Tennis (11-12), Yearbook (12), Melrose-Wakefield Hospital Volunteer, MCLI
"Be the change you wish to see in the world" -Ghandi

Daniel Joseph Dawley
51 Oakwood Ave. Revere, 02151
Varsity Baskeball (9-12) Captain (12), Cross Country (10), Freshman Football, Varsity Lacrosse (9-12), MCLI

John Gerard DeBassio, Jr.
91 Jacob St. Malden, 02148
Art Club (10), Computer Club (9-11) Treasurer (11), National Honor Society (10-12), Asian Culture Club (9-10), Model Bridge, Best Buddies (10-12).

Adam Kyle Dell'Aria
28 Grace Rd. Woburn, 01801
Freshman Football, Varsity Indoor Track (11-12). Outdoor Track (11-12), Quiz Bowl, Sports Management Club (11-12), Spanish Club (9-12) Bronze Medalist in the National Spanish Exam MCLI
"Happiness is pushing your limits..."

David Anthony DelTorto Jr.
405 Sherwood Forest Ln. Saugus, 01906
Ski and Snowboard Club (11)

Christopher Woodward De Napoli
3 Avalon Rd. Stoneham, 02180
French Club (10-12), Lancers in Action (9-12), Chairperson (11-12), Multi Cultural Club(10-12): Vice President (10-11) President (12), National Honor Society (10-12), Outdoor Track (11-12), Science Club (10-12), Best Buddies (9-12): Vice President (10-11) President (12), Freshman Soccer, Quizbowl Coordinator (11-12), Sports Management Club (10-12), Student Council Treasurer, Varsity Swimming (12), London/Paris Trip (12), March For Life (11), Eucharistic Minister, Campus MInistry: Marian Award, Best Buddies' Service Award, XBSS Retreat
Do not go where the path may lead, go instead where there is no path and leave a trail" -Ralph Waldo Emerson

Matthew Thomas Denehy
168 Malden St. Malden, 02148
Football (9-11), Lacrosse (9-12), National Honor Society (10-12), Junior Officer (11), Ski and Snowboard Club (12), Sophomore Councilor, Junior Councilor, Class President, Outstanding Service Award (10-11), MCLI

Paul Walter DePierro
16 Brookbridge Rd. Stoneham, 02180
Freshman Soccer, MCLI

David Patrick Deveney, Jr.
7 Gladstone St. Wakefield, 01880
Baseball, Hockey (9-12), Soccer (9-10)
"There is nothing to fear, but fear itself." Franklin D. Roosevelt

Joseph Vincent Devlin
20 Kennard St. Malden. 02148
Computer Club (11), Swimming (9), Italy Trip (11), London/Paris Trip (12), MCLI

Paul Michael Dias
15 Walker St. Apt. 1, Medford, 02155
Culinary Club (9-10), Football (9-10), Outdoor Track (9-10), Rugby, Sports Management (12), Model Bridge, Culinary Excellence Award, Massachusetts Rifle Association Sharp Shooter... "*Fear makes the wolf bigger than he is.*"
- German Proverb

James Edward Dickerson
112 Orris St. Melrose, 02176
Crystal 99 (11-12), French Club (9-11), Co-President and Founder Latin Club (10-12), Math Team (9-10), Mock Trial (11-12): Captain (12), Model Congress (12), National Honor Society (10-12), Quiz Bowl (9-12), Soccer (9-12), Sports Management (11-12), Tennis (9-12): Captain (11-12), MC Rock Project, Harvard Book Award, Publius Award of Excellence, Vice President of the Leukemia and Lymphoma Society's Junior Board
"*There were so many fewer questions when stars were still just the holes to heaven.*" -Jack Johnson

Ryan William DiMare
109 Summer St. Medford, 02155
Hockey (9-12), Lacrosse (9), Hockey Coach's Award (11), Saugus Federal Credit Union Hockey Tournament MVP (10)
"*My goal is to deny yours.*"

Michael John DiMauro, Jr.
1 Valdora Dr. Stoneham, 02180
Basketball (9-10), *Crystal 99* (12), National Honor Society (10-12), Spanish Honor Society (12), Sports Management (9-10), Recycling Club (12), Spanish National Exam Silver Medalist, MCLI... "*Each person must live his life as a model for others.*"

Mark Austin Donovan
12 Skyewood Dr. Stoneham 02180
Varsity Golf (9-12), Lacrosse (9-10), Lancers in Action (9-12), Quiz Bowl (9-12), MCLI

Daniel Joseph Dortona
57 Aurelia Sylvia Dr. Revere, 02151
Baseball (9-12): Captain (12), Football (9-11), Sports Management (9-12): Assistant CEO (12), MCLI.

Jonathan Michael Doucot
2 DiNanno Rd. Stoneham, 02180
Football (9-12): Captain (12), Indoor Track (10-11), Lancers in Action (9-12: Co-Chair (12), National Honor Socitety (10-12), Outdoor Track (9), Rugby (10-11), Sports Management (9-12): General Manager (12), Student Council (9-10), Swimming (12), Wrestling (9), XBSS Retreat 2009, MCLI

Zachary Alain Duca
26 Pleasant St. Saugus, 01906
Baseball (9-10), Latin Club (10-12), Math Team (9-12), Model Congress (11-12), National Honor Society (10-12), Quiz Bowl (9-12), Robotics (9-12), Spanish Honor Society (12), Recycling Club: President (11-12), Ryken Scholar, Rensselaer Book Award, MCLI..."*Sleep is optional*"

John Robert Duffy
32 Prospect Ave. Winthrop, 02152
Baseball(9), Football (9), Indoor Track (9), Model Congress (10-12), Peer Leaders (12), National Honor Society (10-12), MCLI

William Francis Fava
53 Goldcliff Rd. Malden, 02148
Art Club (11-12) President (11) , Cross Country (12), Indoor Track (10), Tennis (11)

Paul Dias

James Dickerson

Ryan DiMare

Michael DiMauro, Jr.

Mark Donovan

Daniel Dortona

Jonathan Doucot

Zachary Duca

John Duffy

William Fava

Joseph Favuzza

Brendan Fazio

Edward Ferrante

Ryan Finnegan

Mark Flanagan

Sean Fortier

Cory Gaff

Frank Gargiulo II

Michael George

Joseph Michael Favuzza
9 Great Neck Dr. Wilmington, 01887
Lancers in Action (9-12), Sports Management (9-12): General Manager (12), Student Council (12), Campus Ministry Award

Brendan Christopher Fazio
14 Lorraine Rd. Medford, 02155
Indoor Track (9-12), National Honor Society (10-12), Outdoor Track (9-12), Soccer (9-12), Camp Counselor.
"*Doubt everything; find your own light.*"- Buddha

Edward Michael Ferrante
59 Burbank St. Revere, 02151
Lancers Drama (10-12), Mock Trial (9-12), Math Team (12), Quiz Bowl (11), Italy Trip (10,11), London/Paris Trip (12), Best Buddies (11-12)
"Why do we fall, sir, so we can learn to pick ourselves up."

Ryan Thomas Finnegan
47 Hancock St. Chelsea, 02150
Art Club (10-11), Culinary Club (10-12), Lancers' Drama (9-12): Best Actor Award (9,11), Lancers in Action (9-12), Photography Club (9), Video Game Club (9-10), Eagle Scout, MCLI.
"Live life to its fullest!"

Mark Christopher Flanagan
63 Brand Ave. Wilmington, 01887
Art Club (10-11), *Crystal 99* (11), Lacrosse (9-10), Latin Club: Treasurer (10-12), Model Congress (10-12): Secretary (12), National Honor Society (10-12), Spanish Club Secretary (12) Spanish Honor Society (12), Sports Management (9-12) Treasurer (12), MCLI
"*I will never lose my youth, all of this is too unforgettable!"*

Sean Joseph Fortier
8 Hersey Ave. Beverly, 01915

Cory Joseph Gaff
111 Kinsman St. Everett, 02149
Baseball (9-12), Football (9-12), Ski and Snowboard Club (9-10), Swimming: Captain (11-12)
"*There is no substitute for victory*"- Douglas McArthur

Lawrence Michael Garden III
41 Taft St. Revere, 02151
Indoor Track (10), Lancers Drama (12), Model UN (9-10), Outdoor Track (9), Robotics (9), Italy Trip, MCLI

Frank David Gargiulo II
4 Landers Rd. Stoneham, 02180
Chess Club (9), Townline Bowling League and Travel Team, MCLI

Malden Catholic High School: Class of 2010

Michael Albert George
140 Boston St. Dorchester, 02125
Crystal 99 (10), Culinary Club (10-11), Robotics (10)
"I refuse to recognize that there are impossibilities. I cannot discover that anyone knows enough about anything on this earth definitely to say what is and what is not possible."- Henry Ford

Alexandros Francis Georgiou
50 Converse Ave. Malden, 02148
Art Club (10-11), Cross Country (12), Lancers Drama (9), Quiz Bowl, Rugby (10-11)...*"I heard that; sure wish I didn't hear that, but I heard that."*

Anthony Douglas Goodwin
6 Lloyd Rd. North Reading, 01864
Crystal 99 (9-12): Editor-in-Chief (12), Freshman Football, Lancers in Action (12), Latin Club Officer (10-12), Model Congress (9-12): Vice President (12), National Honor Society (10-12), Spanish Honor Society (12), Spanish Club (9-12): President (12), Student Council Junior Officer, Student Council Secretary, Varsity Wrestling (9-12), Recycling Club (11-12), Holy Cross Book Award, MCLI

Matthew Joseph Grady
14 Vine St. Saugus, 01906
Varsity Cross Country (9-12): Captain (11-12), Indoor Track (9-12): Captain (11-12) Jack Schifano Award (11), Outdoor Track (9-12): Captain (11-12)

Jacob Scott Greeke
4 Juniper Rd. Gloucester, 01930
Varsity Hockey (10-12), Sports Management (10-12), MCLI

Cameron Andrew Greenberg
47 West Highland Ave. Melrose, 02176
Indoor Track (11), National Honor Society (10-12), Soccer, (9-11), Sports Management (9), Varsity Tennis (9-12), Tennis Coaches Award (10), Drums in MC *Rock Project*, MCLI...
"Success is measured by hardwork and dedication"

Ryan Michael Greenberg
47 West Highland Ave. Melrose, 02176
Lacrosse (9-11), Varsity Wrestling (10-12), MCLI

Denzel Yvon Guerrier
421 Ferry St. # 2, Malden, 02148
"In order to succeed, one must build a foundation"

Joseph Ford Guihan
100 Glendale Ave. Melrose, 02176
Crystal 99 (9-12): Publius Award, Cross Country (10-12): Coaches Award, Indoor Track (10-12), Latin Club (10-12): Co-Founder & Co-President, Math Team (9-12), Mock Trial (9-12): Captain (12) Outstanding Lawyer Award, National Honor Society (10-12): President (12), Quiz Bowl Coodinator (12), Freshman Soccer, Student Council (12), Varsity Tennis (9-12): Captain (11-12) MVP Award (11), Best Buddies (10-12): Secretary, Dartmouth Book Award, Rotary Club Book Award, MCLI...
"What lies behind us and what lies before us are small matters compared to what lies within us"- Ralph Waldo Emerson

Shawn Patrick Harvey
18 Circuit Rd. Winthrop, 02152
Football (9-11), Indoor Track (9), Quiz Bowl, Rugby (9-12) Captain (11-12), Sports Management (9-12): Special Events Coordinator (9-11) CEO (12)... *"Don't mess with the best 'cause the best don't mess" - Robert Harvey*

David Ho
555 Main St. Malden, 02148
Chess Club (9-12): Captain, Computer Club (9-10)

Alexandros Georgiou

Anthony Goodwin

Matthew Grady

Jacob Greeke

Cameron Greenberg

Ryan Greenberg

Denzel Guerrier

Joseph Guihan

Shawn Harvey

David Ho

Deric Hoang

Tony Huang

Cory Hughes

Seamus Hughes

Robert Iapicca

Erik Jensen

Michael Joaquim

Frederick Johnson III

Ryan Jordan

Daniel Keating

Deric Hoang
910 Broadway, Everett, 02149
Asian Cultures Club (9-10), Computer Club (9-11), French Club (11), Model Bridge (11), Xerox Award (11), MCLI... *"You cannot control what happens to you, but you can control your attitude toward what happens to you, and, in that, you will be mastering change rather than allowing it to master you."* -Brian Tracy

Tony Z. Huang
17 Clayton St. Malden, 02148
Computer Club (9-11), Lacrosse (10), Lancers In Action (9), Latin Club (11-12), Multi-Cultural Club (9), Quiz Bowl, Ski and Snowboard Club (9-10), Sports Management (9-10), Tennis (10)

Cory Michael Hughes
16 Cook St. Charlestown, 02129
Freshman Football, Rugby (11), Wrestling (9,11-12)

Seamus Brendan Walters Hughes
180 North St. Somerville, 02144
Football (9-10), Lacrosse (9),Lancers in Action (9-12), National Honor Society (10-12), Peer Leaders (12), Rugby (10-12): Captain (11-12), MCLI... *"Carpe Diem"*

Robert Edward Iapicca
52 Adams St. Malden, 02148
Culinary Club (10), Lancers in Action (9-12), Quiz Bowl (9-12), Sports Management (9-11), Video Game Club (9-11), St. Paul's Supper Club (9-11), St. Peter's/St. Rocco's Scholarship

Erik Albert Jensen
17 Field St. Malden, 02148
Art Club (11-12), Ski and Snowboard Club (9-10), Freshman Soccer, Art Club: Service Award (11)

Michael Robert Joaquim
60 Preston St. Everett, 02149
Baseball (9-11), Freshman Football, Freshman Hockey, Lancers in Action (11-12), Peer Leaders (12), Quiz Bowl, Varsity Rugby (12), Spanish Club (12), Sports Management Club (9-12): Special Events Coordinator (12), Mass Lector, Yearbook (12),MCLI...*"We are what we repeatedly do. Excellence, therefore, is not an act but a habit."* -Aristotle

Frederick E. Johnson III
47 Richard Circle, Woburn, 01801
Rugby (12)

Ryan Dustin Jordan
11 Hampshire St. Everett 02149
Freshman Baseball, Football (9-10), French Club (9-11), Hockey (9-12), Lancers In Action (10-12), Sports Management Club (9-12): Treasurer (12), Spanish Club (11-12), Tennis (10-11), Peer Leaders (12), Varsity Rugby(12), Yearbook (12), Eucharistic Minister, MCLI ...*"I don't want to be a product of my enviornment, I want my environment to be a product of me."*

Daniel John Keating
36 York Terr. Melrose, 02176;
Culinary Club (10), Indoor Track (9)

Zachary William Keenan
42 Governor Winthrop Rd. Somerville, 02145
Indoor Track (10) MCLI, National Honor Society (10-12), Outdoor Track (9-11), Model Bridge Club (10-12), CCD Teacher (08-09) Work at Stop and Shop (09-10)
"Greater love hath no man than this, to lay down one's life for one's friends." - John 15:13

Craig Frank Kelley
389 Winthrop St. Medford, 02155
Crystal 99 (9-12), Football (9-12) Lacrosse (9-10), National Honor Society (10-12), Outdoor Track Captain (11-12), Clarkson University High School Leadership Award, AP Scholar, *Crystal 99* Sports Editor
"I have a theory that the truth is never told between nine-to-five."

Robert James Kendall III
381 Porter St. Melrose, 02176
French Club (11), Quiz Bowl (9-12), Robotics (9-12), Model Bridge Club (11-12)

Joseph Sean Kennedy
134 Holyoke St. Lynn, 01902
Crystal 99 (9-12), National Honor Society (10-12), Quiz Bowl (9-12), London/Paris Trip (12), Writer's Club (10-12) *Crystal 99:* Co-Editor-in-Chief, President of Writer's Club, Eagle Scout of BSA, Counselor at Lynn Special Needs Comp.
"I have many promises to keep and many miles to go before I sleep..." Robert Frost

Dong Hun Kim
20 St. Paul St. #1 Brookline, 02446
Math Team (12), JV Soccer (11)
"Do your best all the time."

Stephenson Bennett Kim
26 Fifth St. Medford, 02155
Art Club (10-12), Computer Club (9-11), Football (9-11), Indoor Track (10), Mock Trial (12), National Honor Society (11-12), Outdoor Track (9), Rugby (11-12), Model Bridge (10), Asian Cultures Club (9-11), Video Game Club (10), Computer Club President, Secretary of Multicultural Club, Red Cross Volunteer, Youth ACT...*"Life's not about finding yourself. It's about creating yourself."*

Zachary Benjamin Krigman
38 Clarendon St. Malden, 02148
Art Club (9-12), Cross Country (9-11), Indoor Track (9-10), Outdoor Track (9-10), Photography Club (9), Art Club Director, Eagle Scout

Christian Scott Kusch
41 Williams Ave. Saugus, 01906
Cross Country (10-12), *Crystal 99* (10-12) Indoor Track (9-12), Lancers in Action (9-12), Latin Club (10-12), Outdoor Track (9-12), Quiz Bowl (10-12), Spanish Club (9-12)...*"To give less than your best is to sacrifice the gift."* -- Steve Prefontaine

Sergio Antonio Luciano LaFrazia
19 Sanders Dr. Saugus, 01906
Indoor Track (9), Lacrosse (9-11), Lancers in Action (10-12),MCLI, Model Congress (12), Quiz Bowl (9-12), Soccer (9-12): Soccer Captain, Defensive Player of the Year; Recycling Club (11-12), Local Church Youth Leader

Brian Michael Larson
44 Bowman St. Malden, 02148
Crystal 99 (10-11), Model UN (9-10), National Honor Society (10-12), Best Buddies (9-12), St. Paul's Supper Club (9-11), AP Scholar, St. Anselm's College Book Award, Volunteer at Children's Hospital, Congressional Intern to Congressman Ed Markey " Two roads diverged in a wood and I took the one less traveled by, and that has made all the difference." -- Robert Frost

Zachary Keenan

Craig Kelley

Robert Kendall

Joseph Kennedy

Dong Hun Kim

Stephenson Kim

Zachary Krigman

Christian Kusch

Sergio LaFrazia

Brian Larson

Joseph Leary

Michael Lewis

Ip Hang (Sammy) Lo

Daniel Luberto

Anthony Malatesta

Andrew Malian

James Marino

John Martin

Cristian Martinez

Jorge Martinez

Joseph William Leary
4 Battlemarch Way, Woburn, 01801
Basketball (9-10), MCLI, National Honor Society (10-12), National Spanish Exam: Gold Medal Winner...*"Nothing is true. Everything is permitted."*

Michael Daniel Lewis
60 Stillman Rd. Melrose, 02176
National Honor Society (10-12), Quiz Bowl (9), Soccer (9-12): Soccer Captain, Model Bridge Club (10), Dominican Republic Immersion Trip ... *"Pain is the shell that encloses our understanding."* Kahil Gibran

Samuel Ip Hang Lo
330 Tremont St, Apt. B401, Boston 02116
Art Club (11-12), French Club (11-12), Multi-cultural Club (11-12), Student Council (12), Student Council Cultural Chair

Daniel Richard Luberto
12 Pine Tree Dr. Saugus, 01906
Chess Club (12), MCLI, Soccer (9-10), *"Malden Catholic is my second home. The members of the Malden Catholic community are my second family."*

Anthony Richard Malatesta
179 Wilson Rd. Nahant, 01908
Golf (9-12), Indoor Track (10), Outdoor Track (9-10), Recycling Club Vice-President (11-12)

Andrew Thomas Malian
31 Red Gate Ln. Reading, 01867
Art Club (11-12), Rugby (9-12), Model Bridge Club (10-12), Judo Club Member

James Francis Xavier Marino II
11 Jefferson Rd. Winchester, 01890
Cross Country (10-12), Lacrosse (9-11), Latin Club (10-12), Peer Leaders (12), Model Congress (10-12), Rugby (12), National Honor Society (10-12), Soccer (9), Wrestling (10-12), Best Buddies (11-12), Wrestling: Captain, Model Bridge: 1st Place State Aesthetic Winner (2007-2008), Eagle Scout, Eucharistic Minister, MCLI...*"The fishermen know that the sea is dangerous and the storm terrible, but they have never found these dangers sufficient reason for remaining ashore."*- Vincent van Gogh

John Peter Martin
106 Cottage St. Chelsea, 02150
Basketball (9-10), Football (9-12), MCLI, Rugby (10-11), Wrestling (11-12), Football Captain, 2009 Catholic Conference All-Star

Cristian Miguel Martinez
155 Surrey St. Medford, 02155
Art Club (10-12), Computer Club (9-11), *Crystal 99* (12), Model UN (9-10), Rugby (10-12), Spanish Honor Society, Swimming (10-12), Spanish Club (11-12), Art Club President, National Spanish Exam Gold Medal Winner

Jorge Antonio Martinez
36 Talbot St. Malden, 02148
Basketball (10), Football (9-12), Lancers in Action (10-12), National Honor Society (10-12), Quiz Bowl (10-12), Rugby, Spanish Honor Society, Spanish Club (9-12)
Dominican Republic Immersion Trip...*"In order to succeed, your desire for success must be greater than your fear of failure."*

Joseph Anthony Mastrocola
5 Peterson Rd. Peabody, 01960
Chess Club (12), Football (9-12), Indoor Track (9-10), Outdoor Track (9-10), Rugby (11-12)

Louis David Mazzarini
14 Mountain Ave. Saugus 01906
Basketball (9), Mock Trial (11), National Honor Society (10-12), Peer Leaders (9), Quiz Bowl (9-12), Spanish Honor Society (12), National Spanish Exam Gold Medal Recipient (10, 11)
"A ship in harbor is safe, but that is not what ships are built for."

Sean Joseph McAdam
40 Hall Rd. Stoneham, 02180
Computer Club (11), Culinary Club (10), MCLI, Computer Club: Contributor Award (11)

Raymond Wayne McAllister
9 Hovey St. Woburn, 01801
Basketball Team Manager (11), Math Team (12), Soccer (9-12), Sports Management Club (10-11), Student Athletic Service Award (11), St. Mary's, Winchester CYO (9-12)

Matthew Corrieri McCarthy
56 W. Wyoming Ave. Apt. 18, Melrose, 02176

Patrick John McCarthy
12 Lewis Terr. Winthrop, 02152
Crystal 99 (12), Freshman Football, Freshman Hockey, Model Congress (10-12), Sports Management Club (9-12), Secretary of Model Congress (11) President of Model Congress (12), Peer Leaders (12) MCLI

Joseph McCormick
23 Hillcrest Ave. Melrose, 02176
Crystal 99 (12), Lancers in Action (9-12), Math Team (9-11), MCLI, National Honor Society (10-12), Co-Coordinator of Quiz Bowl (11-12), Robotics Club (9-12), Soccer (9-12), Publicity Chair of Student Council (12),Spanish Club (10-12), Recycling Club (11-12), RIT Book Award (11), Captain of the Robotics Club
"One day your life will flash before your eyes; make sure it's worth watching."

Quinn Mortimer McDonough
35 Hillside Ave. Medford, 02155
Football (9-12), Hockey (9), Lacrosse (9-12), MCLI, Co-captain of the football team (12), Named All-Scholastic Football Player by the *Boston Globe* and the *Boston Herald* (12), Catholic Conference Offensive Player of the Year (12), Leading Division I scorer with 23 touchdowns (12)

Sean Michael McKenna
31 Beacon St. Melrose, 02176
Crystal 99 (11-12), Lancers in Action (11-12), Math Team (10), MCLI,National Honor Society (10-12), Outdoor Track (9-12), Soccer (9-12),Wrestling (9-12)

Tyler Robert McVicar
69 Melrose St. Melrose, 02176
Basketball (9-12), Baseball (9-12), Captain of baseball team (12), Catholic Conference All Star Baseball Player (11)...
"Character is what you do when no one is looking;"
"Play ball."

Joseph Mastrocola

Louis Mazzarini

Sean McAdam

Raymond McAllister

Matthew McCarthy

Patrick McCarthy

Joseph McCormick

Quinn McDonough

Sean McKenna

Tyler McVicar

Class of 2010
Malden Catholic High School

Daved Melkonian

Daved Pierre Melkonian
5 Plymouth Ave. Wilmington, 01887
Football (9-10), Outdoor Track (10), Swimming (10-12): Captain of the Swim Team (11-12); *"One love, one heart; Let's get together and feel alright."* ~Bob Marley

Jeremy Menninger

Cori Michals

Timothy Edward Melle
35 Wyoming Ave. Malden 02148

Jeremy Paul Menninger
11 Crystal St. Wakefield, 01880
Basketball (9-12), Freshman Football, French Club (9-11), Lacrosse (9-12), Lancers in Action (9-12), MCLI, Quiz Bowl (9-12), Athletic Chair of Student Council (12), Captain of the Basketball Team (12), Co-chairman of Lancers in Action (11-12), University of Rochester Book Award (11)... *"To infinity and beyond."* ~Buzz Lightyear

Cori Eric Michaels
5 Dorothy Ave. Wilmington, 01887
MCLI, Volunteer at a Methuen nursing home...
"Success isn't learning how to do everything right; success is learning how to deal with failure." ~Michael Jordan

Steven Mobilia

Evan Moreira

Steven Alexander Mobilia
29 Waverly Ave. Everett, 02149

Evan Nigel Moreira
89 Pearson Ave. Somerville, 02144
Freshman Lacrosse, Ski and Snowboard Club (12), Soccer (9-12)

Tyler Murphy

Zachary Murphy

Tyler Joseph Murphy
41 Stevens Rd. Melrose, 02176
Art Club (10, 12), Golf (10-12), MCLI, National Honor Society (10-12), Quiz Bowl (10,11), Swimming (9-12): Captain of Swim Team (12)

Zachary John Murphy
15 Bertram St. Beverly, 01915
Lacrosse (9-12), Quiz Bowl (10-12), Ski and Snowboard Club (9-10), Soccer (9-12)... *"A person who never made a mistake never tried anything new."* ~ Albert Einstein

Michael Napier

Matthew O'Connor

Michael E. Napier
19 Baincroft Rd. Malden, 02148
Robotics Club (9-12), Ski and Snowboard Club (9)

Matthew O'Connor
30 Lanark Rd. Malden, 02148
Baseball (9-10), Football (9-10), National Honor Society (10-12), Quiz Bowl (9-11), Rugby... *"Desire is the starting point of all achievement, not a hope, not a wish, but a keen pulsating desire which transcends everything."*

Michael Patrick O'Rourke
19 Phillips St. Malden, 02148
Lancers in Action (9-12),
Latin Club (10-12), MCLI, Mock Trial (10-11),
National Honor Society (10-12), Quiz Bowl (9-12),
Spanish Honor Society (12), London/Paris Trip (12), Coordinator of Quiz Bowl (12), Treasurer of NHS (12),
Secretary of Spanish Club (12), Kiwanis Citizenship Award (10),
Harvard Book Award (11), Eucharistic Minister (10-12)

Alexander Lee Ortolani
16 Pichowicz Rd. Billerica, 01821
Crystal 99 (10-12), Lancers in Action (9-12), Latin Club (10-12),
Model Congress (12), Swimming (11-12), Writers Club (10-12),
Publius Award of Excellence (11)...*"They will never forget you until somebody new comes along."* ~ The *New Kid in Town* by The Eagles

Luis Jose Pareja'
212 Oliver St. Malden, 02148
Computer Club (9-10), Culinary Club (9-11),
Multi-cultural Club (9), Video Game Club (9-11)

Anthony Raphael Pepe
34 Grand Ave. Revere, 02151
Freshman Baseball, Crystal 99 (11-12), Lancers in Action (11-12), Latin Club (10-12), MCLI, Model Congress (10-12), National Honor Society (10-12), Quiz Bowl (9-12), Spanish Honor Society (11-12), Sports Management Club (9-12): Sports Information Director (12),Tennis (11), Spanish Club (10-12), Spanish Club President (12)...*"Never looking back or too far in front of me; the present is a gift, I just wanna be."*

Nicholas Paul Perrotta
15 Country Club Rd. Melrose, 02176
Sports Management Club (9-12)
"Fall 7 times. Stand up 8." ~ Dwayne Wade

Robert Lee Piecz
12 Hill St. Winchester, 01890
National Honor Society (10-12), Soccer (9-11), Wrestling (9-11),
Model Bridge (12), MCLI... *"Do Work"*

Shane Thomas Proctor
145 Kimball St. Malden, 02148
Baseball (9-12), National Honor Society (10-12), Spanish Honor Society (12), Sports Management Club (9-12), Bronze Medal for National Spanish Exam (11), Sports Management Club Sports Information Director (12)

Jefferson Puerta
18 Jennifer Ln. Malden, 02148
Art Club (10), Culinary Club (10), Freshman Football, Latin Club (10-12), Multi-cultural Club (10), Quiz Bowl (9-11), Rugby (9-11)
Rugby Captain (11), Soccer (10-12)
"Many people look at the things we have in this world and ask 'Why?' I look at things we don't have and ask 'Why not?'"

Gustavo Sousa Ramos
58 Central Ave. Medford, 02155
Indoor Track (9), Freshman Lacrosse, National Honor Society (10-12), Quiz Bowl (9-12),Varsity Soccer (9-12): Captain (12),
MCLI, Immersion Trip to the Dominican Republic (12)

Rahul Kaushal Rana
13 Gladstone Terr. Everett, 02149
Computer Club (9), Indoor Track (10), Lancers in Action (9-12),
Multi-cultural Club (9-12): President (12), Quiz Bowl (9-12),
Sports Management Club (9-12),Varsity Tennis , Writers Club (9), Yearbook (12), Best Buddies (12), Saint Paul's Supper Club (10-11), MCLI.

Michael O'Rourke

Alexander Ortolani

Luis Pareja'

Anthony Pepe

Nicholas Perrotta

Robert Piecz

Shane Poctor

Jefferson Puerta

Gustavo Ramos

Rahul Rana

Justin Reid

Robert Reinold

Edward Richard

Tyler Rink

Dominic Roberto

Matthew Russo

Steve Salazar

Matthew Sanford

Michael Scimemi

Justin Sencabaugh

Class of 2010
Malden Catholic High School

Justin Christopher Reid
200 Mountain Ave. Apt. 33. Malden, 02148
Volunteering with Mystic Valley Elder Services
"Although the course may change sometimes, rivers always reach the sea." ~Robert Plant

Robert Donald Reinold
90 Beacon St. Melrose, 02176
Art Club (10-12): Vice President (12), Football (9-11), Indoor Track (9), National Honor Society (10-12), Robotics Club (11), Spanish Honor Society (12),Tennis (11-12),
Spanish Club (9-12): Officer (12), Best Buddies (10-12): Treasurer (12), Empathy Award (11), Rochester Book Award (11), Gettysburg Address Art Contest Winner, March for Life (11)
"Real men are those who realize that the helping hand they need is at the end of their own arm."

Edward Michael Richard
79 Burell St. Melrose, 02176
Crystal 99 (11-12), *"If you're going through hell, keep going."* ~ Winston Churchill

Tyler George Rink
20 Warren St. Beverly, 01915
Cross Country (10-11), Indoor Track (9-12), National Honor Society (10-12), Outdoor Track (9-12), *"Discovering truth will make me free."* ~ Mr. Rodgers

Dominic Joseph Roberto
15 Charles Street Pl. Malden, 02148
Football (10), Hockey (9-10), Varsity Lacrosse (9-12): Captain (12), Vice President, Student Council (12), MCLI

Matthew Martin Russo
6 Brackenbury St. Malden, 02148
Culinary Club (10), Ski and Snowboard Club (9-12), Freshman Soccer, Peer Leader at the Immaculate Conception Church, Malden

Steve Salazar
87 Prospect Ave. Revere, 02151
Quiz Bowl (9-11), Varsity Soccer (9-12): Captain (12) Offensive Player of the Year (12), Gold Medal National Spanish Exam, Immersion Trip to the Dominican Republic (12)

Matthew John Sanford
8 Bennett Circle Billerica, 01821
Baseball (9-10), Freshman Basketball, Lancers In Action (9), National Honor Society (10-12), Spanish Honor Society (12) President (12), Saint Michael's College Book Award recipient (11), MCLI

Michael Joseph Scimemi
19 Hancock St. Medford, 02155
Freshman Football, Computer Club (9-10), Culinary Club (9-10), Quiz Bowl

Justin Matthew Sencabaugh
40 Fountain St. Medford, 02155
Baseball (9-12): Catholic Conference All Star (11) Captain (12), Hockey (9-12): Captain (12), Golf (9-10)

Richard Joseph Serino
50 Carlson Ave. Revere, 02151
Culinary Club (10-11), Lancers in Action (9-12), Mock Trial (9-10), Model UN (9-10), Outdoor Track (11), Italy Trip (10), London/Paris Trip (12), Yearbook (12), XBSS (11), XBSS Senior Leader (12), Peer Leaders (12), Religious Chair of Student Council (12),Team Manager of Varsity Lacrosse (12), Eagle Scout, MCLI... *"Some people see things as they are and say why? I dream things that never were and say why not?"*
~Robert F. Kennedy

Brendan Michael Shea
36 Willard St. Malden, 02148
Computer Club (9-10), Indoor Track (9-12), Lancers Drama (12), Outdoor Track (9-12), Best Buddies (9-12), MCLI

Andrew David Short
92 Magoun Ave. Medford, 02155
Football (9-11), Freshmen Hockey, Lacrosse (9-11)

Daniel D. Solomon
15 Sheridan Ave. Medford, 02155
Math Team (10-12), National Honor Society (10-12), Outdoor Track (9), Quiz Bowl, Robotics Club (9-12), Recycling Club

Matthew Lee Sordello
6 Guard St. Ext. Saugus, 01906
Computer Club (11): Treasurer, Mock Trial (10-12): Best Witness Award (10), Italy Trip (10)
"When you do things right, people won't be sure you've done anything at all."

Steven Victor Souza
33 Blanchard Rd. Wilmington, 01887
Football (9-12), Freshman Athlete of the Year, Varsity Lacrosse (9-12) Catholic Conference All Star, Wrestling (9)

Sean Michael Sweeney
30 Grandview Ave. Melrose, 02176
Cross Country (9-12): Captain (12) , *Crystal 99* (9-12): Editor (12), Indoor Track (9-12): Captain(12), Lancers In Action (9-12), Latin Club (10-12), Model Congress (10-12) Treasurer (12), National Honor Society (10-12), Outdoor Track (9-12): Captain (12), Quiz Bowl Coordinator (11-12), Spanish Honor Society, Co-Publicity Student Council (12), Best Buddies (9-12): Vice President (11-12), Brown University Book Award (11), XBSS Retreat (11), Dominican Republic Service Trip (11-12), MCLI... *"The probability of failure in the struggle ought not to defer us from the support of a cause we believe to be just."*
-Abraham Lincoln

Richard Steven Tarby Jr.
2 Eastern Ave. Woburn, 01801
Football (9-12), Lancers in Action (10), Mock Trial (9-10 &12), Junior Board member of the Lukemia and Lymphoma Society, MCLI... *"The only thing we have to fear is fear itself."*
-Frankin D. Roosevelt

Devin Patrick Tarpey
21 Leah St. Melrose, 02176
Golf (9-12): Co-Captain (11-12) MVP of Golf Team, Catholic Conference All Star (11-12), Lacrosse, Varsity Hockey Team Manager (10-12), MCLI...*"The main idea in golf, as in life, I suppose, is to learn to accept what cannot be altered, and to keep on doing one's own reasoned and resolute best whether the prospect be bleak or rosy."*-Bobby Jones

Andrew Steven Tenney
6 Belmont St. Woburn, 01801
Cross Country (9), *Crystall 99*(9-12): Editor (12), Golf (10-12), Latin Club (10-12), National Honor Society (10-12), Outdoor Track (9), Photography (9), Quiz Bowl (12), Ski and Snowboard (9-10), Varsity Swimming (9,11-12): Captain (12), Recycling Club (11-12), Clarkson Achievement Award, MCLI...*"You never win silver; you only lose the gold"*

Richard Serino

Brendan Shea

Andrew Short

Daniel Solomon

Matthew Sordello

Steven Souza

Sean Sweeney

Richard Tarby

Devin Tarpey

Andrew Tenney

Jonathan Theodat

Nam Tran

Daniel Travers

Colin Treanor

Joseph Trischitta

Duy Vo

Nicholas Weiner

Alexander Williams

Eric Wong

Cameron Zirpolo

Jonathan Alex Theodat
635 Broadway Everett, 02149
Cross Country (11-12), Indoor Track (9-12), Outdoor Track (9-12)

Nam Danz Tran
283 Fellsway East Malden, 02148
Chess Club (11-12)

Daniel Creighton Travers
136 Fay's Ave. Lynn 01904
Contributing Writer Crystall 99(11-12), Varsity Golf (9-12) Captain (12), Hockey (9-12), Lacrosse (9-12), Lancers in Action (9-12), Quiz Bowl, Sports Management (9-10), Social Chair of Student Council (12), XBSS Retreat (11), Omaha Service Trip (9), San Francisco Service Trip (10), Buffalo Service Trip (11), Detroit Service Trip (12), MCLI

Colin Ronald Treanor
6 Corinne Rd. Medford, 02155
Art Club (10-12), Crystall 99 (9-12) Newspaper Editor of Illustrations , Football (9-12), Indoor Track (9), Lacrosse (9-12)

Joseph John Trischitta
181 Kennedy Drive #412 Malden, 02148
Freshmen Football, Lancers Drama (11-12), Latin Club (11-12), Quiz Bowl, Ski and Snowboard Club (10), Sports Management Club (11-12), Writers Club (11-12), MCLI

Duy Vo
204 Clark Ave. Chelsea, 02150
Culinary Club (9-10), Lancers in Action (9-12), Model Congress (11-12), Multi-cultural Club (9), National Honor Society (10-12), Quiz Bowl, Tennis (11), Spanish Club (9-12), Recycling Club (11-12), Stonehill College Junior Book Award, Spirit Life Award, Volunteer at My Brother's Table

Nicholas John Weiner
430 B Malden Street Revere, 02151
Baseball (9-10), Freshman Football, MCLI

Alexander Joseph Williams
6 Somerville Ave. Wilmington, 01887
Art Club (9-12), Freshman Hockey, Ski and Snowboard Club (10-12)... "The best things in life are free."

Eric Z. Wong
12 Fleming Rd. Malden, 02148
Hockey (9-12), Lancers in Action (12), National Honor Society (10-12), Sports Management (9-10) MCLI

Cameron Joseph Zirpolo
592 Lincoln Ave. Saugus 01906
Baseball (9-10), Varsity Football (12), Varsity Swimming (11-12), Science Club (9-12)... *"God is my witness"*

Malden Catholic High School Class of 2010

(L-R): Matthew Sordello
and Mr. Edward Tyrrell, Headmaster

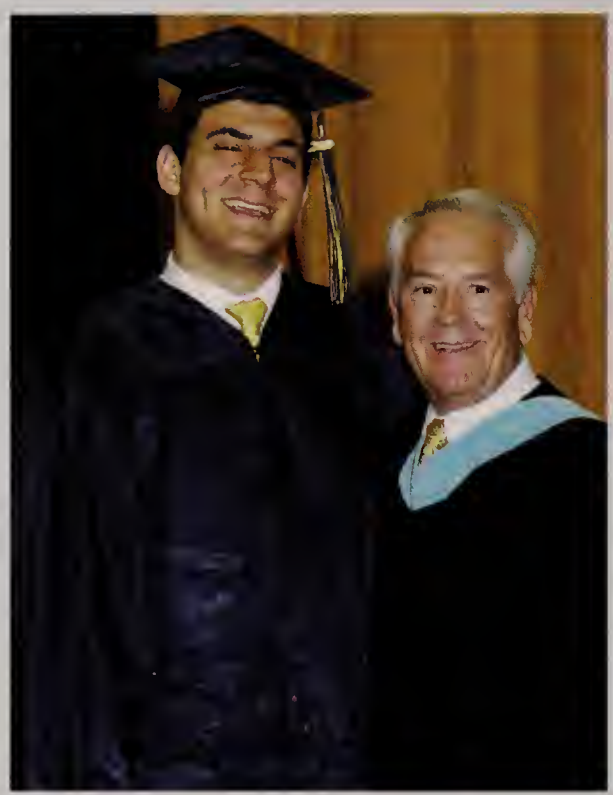

(L-R):
Mark Flanagan & Seamus Hughes

(L-R):
Jacob Batista & Zachary Murphy

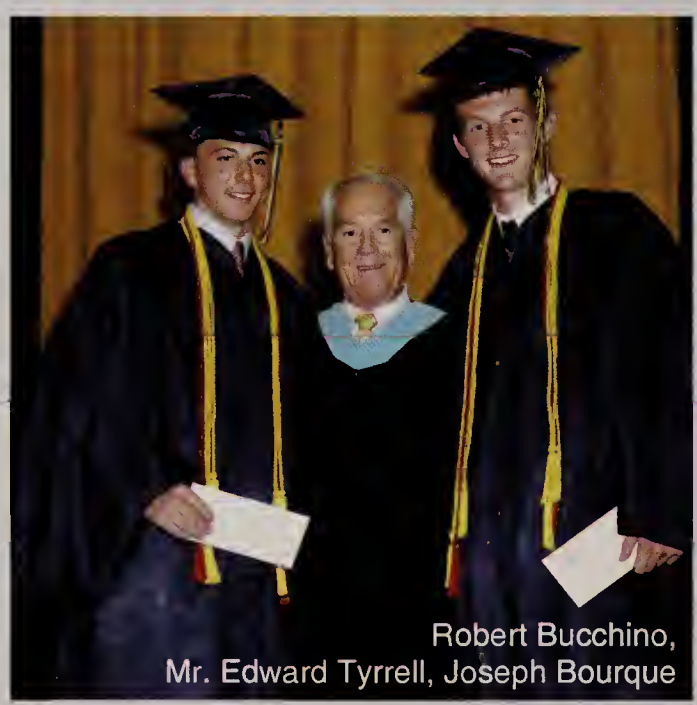

Robert Bucchino,
Mr. Edward Tyrrell, Joseph Bourque

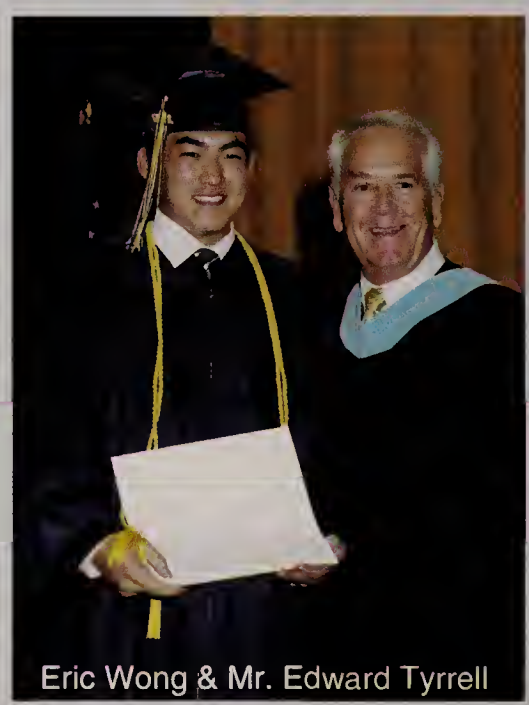

Eric Wong & Mr. Edward Tyrrell

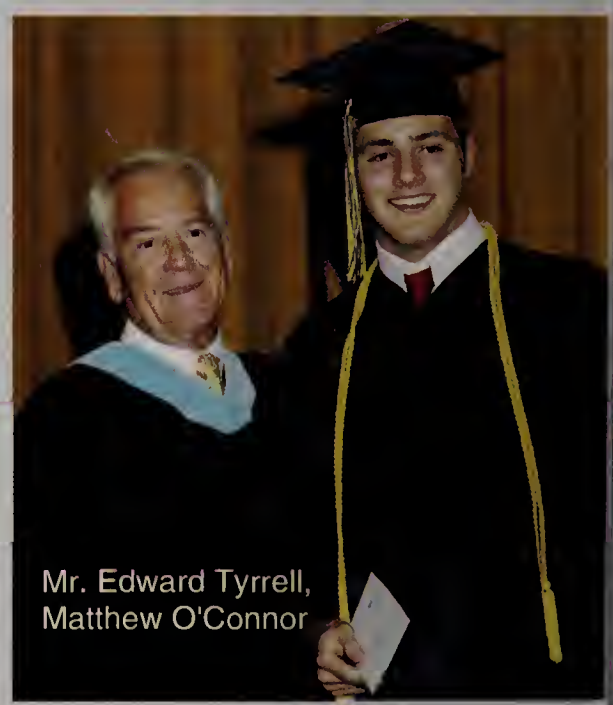

Mr. Edward Tyrrell,
Matthew O'Connor

(L-R): Joseph Mastrocola, Patrick McCarthy, Sergio LaFrazia,
Michael Lewis

(L-R): Devin Trapey & Shane Proctor

(L-R): Andrew Connelly,
Matthew Brennan, Adam Dell'Aria, William Bloom, Anthony Brunco

Theology Award (L-R):
Sean Sweeney and Mr. Patrick Driscoll

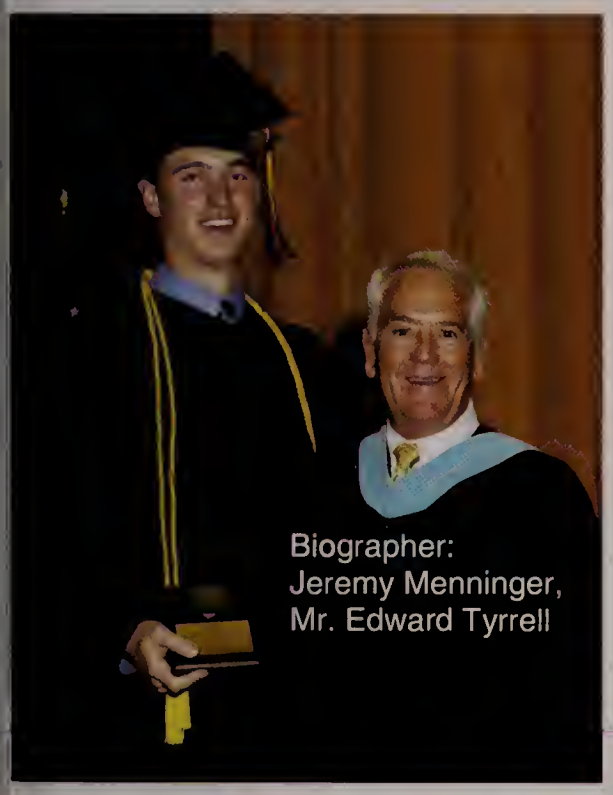

Biographer:
Jeremy Menninger,
Mr. Edward Tyrrell

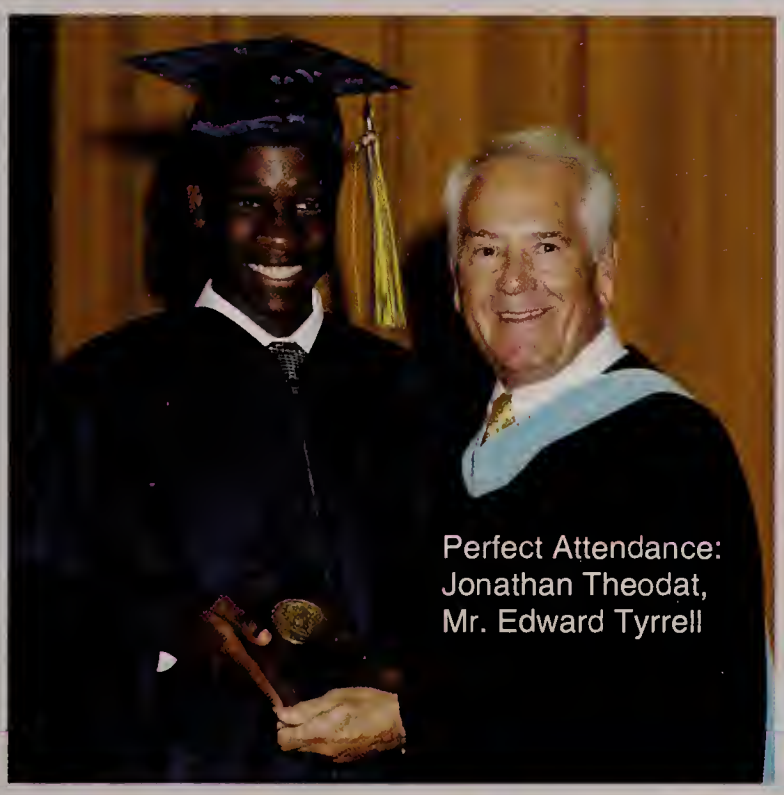

Perfect Attendance:
Jonathan Theodat,
Mr. Edward Tyrrell

Malden Catholic High School Class of 2010

Mr. Matthew Doucot,
Jonathan Doucot

Anthony Goodwin,
Alex Ortolani

James Marino
with his family

We will be known forever by the tracks we leave.
-- Native American proverb

The past is never dead. It's not even past.
-- William Faulkner

Yearbook Staff (L-R):
Michael Joaquim'10, Ryan Jordan'10

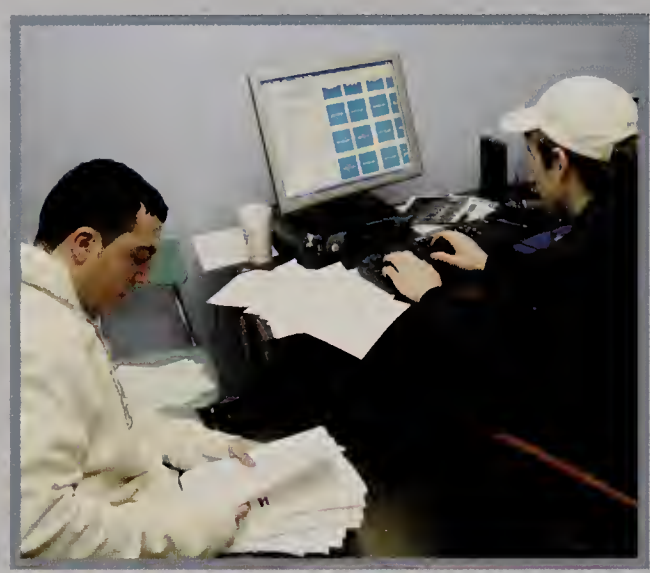

2009-2010 BOARD OF TRUSTEES

Mr. Edward Legasey'63, Chairman of the Board
Mr. James Donovan, Vice-Chairman of the Board
Sister Geraldine Burns, SND,
Mr. Michael Cantalupa'79
Rev. James Field, *RIP: December 23, 1950-July 12, 2010; Pastor of Incarnation Parish, Melrose, MA. from May 3, 2002*
Mr. John Gallagher'79, Mr. Paul Gillespie, Esq.'58,
Mr. John Graham, Dr. Robert Haddad, M.D.'71,
Dr. Peter B. Holland, Mr. Thomas Hughes'75
Br. James M. Kelly, C.F.X.
Br. Richard Mazza, C.F.X. Br. Paul J. Murray, C.F.X.
Mr. Stephen O'Neill'78
Mr. Steven Smoot, Esq. '77, Mr. Paul Sullivan'87
Mr. Mason S. Tenaglia'74,
Mr. Edward C. Tyrrell, Headmaster
Mr. Brian Walsh'84, Mrs. Carol Ann Wronski

2010 Lance: Volume XLII

To all who are part of Malden Catholic, we extend our thanks. The production of a Yearbook involves the contributions of a whole community. We would like to extend special thanks to the following:
Mr. Edward C. Tyrrell, Headmaster
Brother Thomas J. Puccio, C.F.X., Principal
Mr. Robert J. Bucchino, Vice Principal
Mr. Jeffrey P. Smith, Assistant Principal
For their help in gathering Information, proof-reading, and assisting in many other ways, we are grateful to:
Mr. Patrick Driscoll, Chair of Theology, Assistant Athletic Director
Brother Thomas Petitte of the Theology Department
Mrs. Elizabeth Paquette, School Nurse
Mrs. Hazel Kochocki, Director of Enrollment
Mrs. Diane Connelly, Administrative Assistant
Mrs. Sherry Endicott, Receptionist
Mr. Eamonn Casey, Drama Club Moderator
Mr Steven Caristinos, Technology
Mr. Thomas Keeley, Sales Representative, Jostens Publishing
Alyssa Murray, Plant Consultant, Jostens Publishing
Mr. Jay Bleiler and Mr. Terry Bleiler of Lifetouch Photography;
Malden Catholic's Coaches, Teachers, Moderators, Staff.
The Students of Malden Catholic, especially the Class of 2010.
Best of Luck in your future endeavors.

EDITORIAL STAFF FOR THE 2010 YEARBOOK:
Brother Paul LaBelle, C.F.X.
William Bloom'10, Michael Joaquim'10, Ryan Jordan'10
Rahul Rana'10, Richard Serino'10, Alexander Williams'10 (Cover)

Photography:
LIFETOUCH STUDIOS
Mrs. Elizabeth Paquette
Brother Thomas Puccio, C.F.X.
Ms. Kara Conway, Marketing
Mr. Angelo Bosco, Best Buddies Moderator
Mr. Pat Sweeney, Sean Sweeney'10
Hockmeyer Studios/ Essex Commencement Photos

Ah, when to the heart of man
Was it ever less than a treason
To go with the drift of things,
To yield with a grace to reason,
And bow and accept the end
Of a love or a season
-- Reluctance by Robert Frost (1874-1963)

The 2010 Yearbook **Lance** was produced at Malden Catholic High School
Created 100% on-line with 100% digital imaging
Printed on 100 lb. gloss paper
Primary type style: Helvetica
Secondary type styles: Brush Script, Jackson, Times Roman
Trim Size 7 3/4 X 10 1/2
Cover Material: Matte Blue 511
Cover Application: 1 Silver Foil 381
Cover Application: 2 Silver 329
Printed by Jostens Publishing State College PA 16803

Malden Catholic is a Xaverian Brothers' Sponsored School
4409 Frederick Avenue
Baltimore MD 21229

Let there be wonderful things along the way;
let me hold to the way and be thoughtful in my going;
let the journey be made in beauty and belief."
-- Native American Prayer

jcs hoc fecit...Ante Diem III Nonas Augustas MMDCCLXIII a.u.c.

Zachary Duca'10

Tony Brunco'10

Billy Bloom'10

Shawn Harvey'10

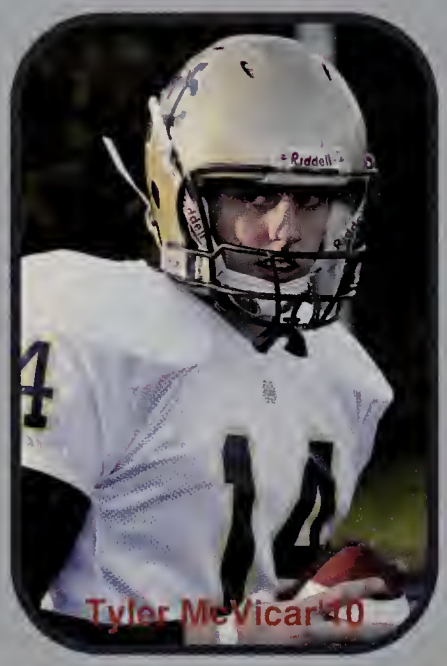

Tyler McVicar'10

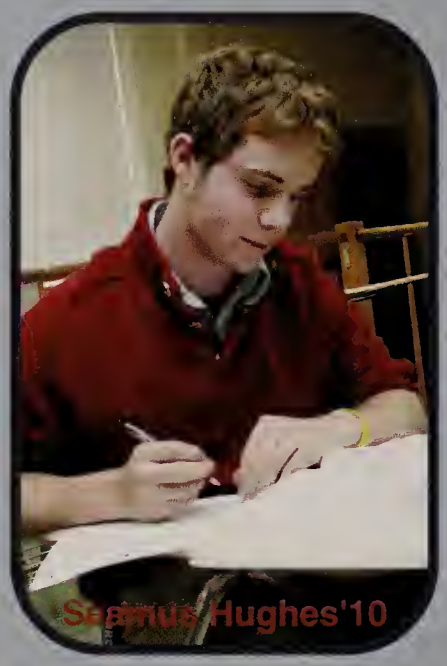

Seamus Hughes'10

Zachary Keenan'10

Andrew Tenney'10

Freshman Spirit Day (L-R): **Standing:** John Belmonte'10, Mike Joaquim'10, Seamus Hughes'10, Joe Favuzza'10, Andrew Connelly'10, Joe Bourque'10, Robert Piecz'10, Rahul Rana'10, Rob Reinold'10, Andrew Tenney'10, Michael O'Rourke'10, Mike DiMauro'10, James Marino'10, Eric Wong'10, Chris DeNapoli'10, Joe McCormick'10, Dan Travers'10, Rob Bucchino'10, and Mark Donovan '10; **Kneeling:** Jamie Dickerson'10, Ryan Jordan'10, Dan Dortona'10, Anthony Pepe'10, Sean Sweeney'10, Jeremy Menninger'10, Ricky Serino'10, Jon Doucot'10, and Alex Ortolani'10

James Marino'10

Joseph Bourque'10

Joe Favuzza'10

Ryan Jordan'10

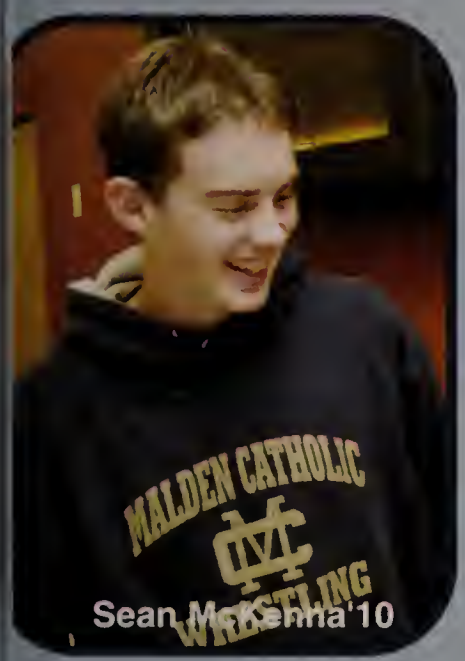

Sean McKenna'10

Shane Proctor'10

Alex Ortolani'10

Jonathan Treedat'10

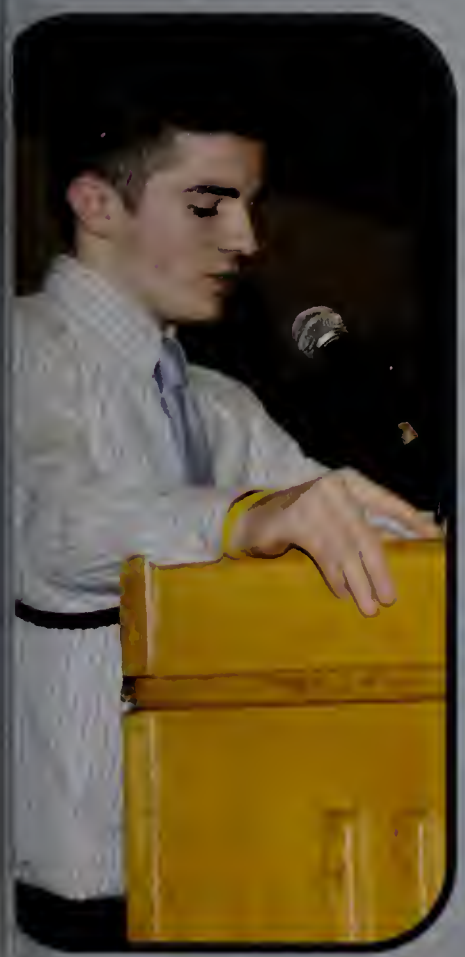

Matthew Denehy'10

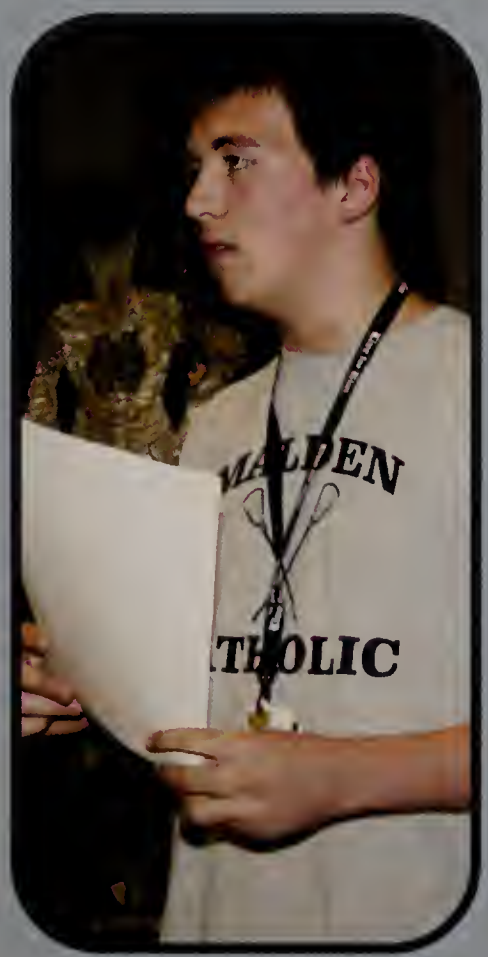

Mark Flanagan'10

(L-R) Joe McCormick'10, Anthony Pepe'10, and Anthony Goodwin'10

Malden Catholic High School: Class of 2010